

Entry condition report - general tenancies (Form 1a)

Residential Tenancies and Rooming Accommodation Act 2008
(Section 65)



Address of the rental premises

01 Taringa Pde	
Indooroopilly QLD 4068	Postcode 4068

Full name/s of the tenant/s

1 Eldon Pascoe
2 Kerry Tyler-Pascoe
3.

Name/trading name of the lessor/agent

Beau-lea Miller - Beautique Realty

Water charging

Tenants can only be charged for all water consumption if the rental premises are individually metered (or water is delivered by vehicle), the agreement states the tenant must pay for water *and* the premises are water efficient.

Are the premises individually metered? Yes No

Water meter reading at start of tenancy:

0	0	0	1	6	3	8
---	---	---	---	---	---	---

Are the premises water efficient? Yes No

Certain fixtures must have the equivalent of a 3 star WELS rating or higher (evidence available if/as required).

Entry condition reports must be completed in accordance with the Act. Penalties apply.

Do not send to the RTA - give this form to the tenant/s, keep a copy for your records.

Lessor/agent initials		Tenant/s initials	1.	2.	3.
-----------------------	--	-------------------	----	----	----

The Entry (and Exit) reports provide evidence of the condition of the premises at the beginning and ending of the tenancy. Take time to fill these forms in carefully. These documents may be referred to as evidence if there is a dispute over the bond refund at the end of the tenancy.

Lessor/agent

1. Inspect the premises.
2. Mark each item on the list *clean, working, undamaged* (where applicable).
3. Make a note of any extra items in the *additional comments/information* section.
4. Give a signed copy of the report to the tenant. Keep a copy for your own records.
5. Ask the tenant to add their comments to the report, initial each page and return it to you within 3 days.
6. If the tenant disagrees about the condition of the premises, encourage them to discuss it with you. Comments can be recorded in the *additional comments/information* section (Page 7) or by attaching a separate page.
Supporting documentation has been attached Yes No
7. Give a copy of the final report back to the tenant within 14 days of receiving it.
8. You must keep a copy of the report for at least one year after the tenancy agreement ends.

Tenant

1. Inspect the premises.
2. Comment on any item where you disagree with the lessor/agent, or if you believe the report does not reflect the true condition of the premises.
3. Talk to the lessor/agent if you disagree about the condition of the premises.
4. Initial each page of the report and send it to the lessor/agent within 3 days.
5. The lessor/agent must send you a copy of the final report. You may also want to make a copy for your own records.

If the condition report is not given to the tenant/s within 3 days of occupation, the tenant/s should obtain, complete and sign their own form and submit to the lessor/agent.

The tenant/s have initially received a copy of this report on

Day / Date /



Entry condition report - general tenancies (Form 1a)

Residential Tenancies and Rooming Accommodation Act 2008 (Section 65)



Insert **Y/✓** = Yes
Insert **N/X** = No

Clean	Working	Undamaged
-------	---------	-----------

Lessor/agent
Comments (if any)

Tenant/s
Comment on lessor/agent report

Entry				
Doors/walls/ceiling	Y	Y	Y	White walls, cornices, skirting and ceiling. White timber door and white frame security screen mesh both with key lock, mesh intact no holes, door with dead lock.
Windows/screens				
Blinds/curtains				
Fans/light fittings	Y	Y	Y	One smoke alarm in between bedroom 4 and 5.
Floor/floor coverings	Y	Y	Y	Wooden floor boards with varnish. Undamaged in Clean excellent condition .
Power points				
Lounge room				
Doors/walls/ceiling				
Windows/screens				
Blinds/curtains				
Fans/light fittings				
Floor/floor coverings				
TV/power points				
Air conditioner				
Family room				
Doors/walls/ceiling	Y	Y	Y	White walls cornices and skirting and ceiling. Some scratch marks on the walls. Two screws on the wall. Three panel sliding mesh door with key lock. Mesh intact no holes. Three glass panel door with gold handle, locks on the inside.
Windows/screens				
Blinds/curtains				
Fans/light fittings	Y	Y	Y	One metal for blade stainless steel ceiling fan. Four downlights, working.
Floor/floor coverings	Y	Y	Y	White square marble tiles matching the rest of the house.
TV/power points	Y	Y	Y	1xfoxtel, 2x2, 1xtv
Air conditioner	Y	Y	Y	Kelvinator Aircon unit with remote.
Kitchen/meals				

Lessor/agent initials

Tenant/s initials 1. 2. 3.

Entry condition report - general tenancies (Form 1a)

Residential Tenancies and Rooming Accommodation Act 2008 (Section 65)



Insert **Y**/✓ = Yes
Insert **N**/X = No

Lessor/agent
Comments (if any)

Tenant/s
Comment on lessor/agent report

	Clean	Working	Undamaged		
Doors/walls/ceiling	Y	Y	Y	White walls, cornices, skirting and ceiling. Splash back white square tiles. One plastic hood where the fridge would be.	
Windows/screens	Y	Y	Y	One manual pull up sliding window with latch and two locks. Two frosted windowpanes and two normal glass windows.	
Blinds/curtains				Na	
Fans/light fittings	Y	Y	Y	One oyster ceiling light with metal leaves as decoration. Glass cover in slightly degraded condition. One man hole next to light.	
Floor/floor coverings	Y	Y	Y	Wooden floor boards with varnish. Very good condition undamaged and clean	
Cupboards/drawers	Y	Y	Y	Five white drawers, top drawer with cutlery insert. Singular drawer holds the remote for the AC units and some spare keys. Eleven cupboards with matching handles. Four shelves with no doors. Two glass cabinets with the shelves each and five hooks hanging on the bottom shelf each. Plate holder with shelf in between the glass cabinets. One set pantry cupboard, two white doors. Four shelves on left and right with a fire extinguisher. Two plastic hooks on left door, some marks on the pantry doors. Four wire racks on shelves and one wire pull out rack on the top shelf. Laminate on shelf starting to peel and edges browning in colour. Metal Paper towel holder next to stove. Pantry door holder needs screwing on left.	
Bench tops/tiling	Y	Y	Y	Grey stone flecked marble bench top. And white square tiles as splash back Large round stain brown in colour approx 25cm round next to doorway Also two rust spots on edge of marble above microwave shelf	
Sink/disposal unit/taps	Y	Y	Y	Stainless steel sinks, two same sized, drying rack on the left with flick mixer.	
Stove top	Y	Y	Y	Stainless steel Blanco gas stove top, four control knobs to match four plates. Clean.	
Oven/griller	Y	Y	Y	Blanco stainless steel oven with two control knobs and six buttons. Two wire racks in oven. Clean.	
Exhaust fan/rangehood	Y	Y	Y	Blanco stainless steel range hood with glass. Two glass bulbs. One broken, one working. Range hood glass needs cleaning. Otherwise working.	
Dishwasher	Y	Y	Y	Blanco stainless steel dish washer with two cutlery baskets. Clean.	
Power points	Y	Y	Y	2x1, 2x2	

Dining room

Doors/walls/ceiling	Y	Y	Y	White walls, skirting, ceiling and cornices. Door to the back patio has a lock on the inside and a deadlock. Bottom of the door is slightly water damage in the wood is bulging. Eight glass panels on each door leading out to the back patio. Two doors swing open With lock on the inside. One large golden frame Mirror on the wall. Wooden shelving base on corner of the wall next to the mirror. Three holes above the shelving. 15 screws one walls of the room. Two hooks on wall separating the two lights. One plastic hook next to door. One built in cupboard with two large shelves and three small shelves one spare ceramic tile sitting on the second shelf. Some scratches on the back of the wall of the wardrobe and on the door of the wardrobe. One single PowerPoint in the top corner of the shelf.	
Windows/screens	Y	Y	Y	One metal slide up window with mesh intact. Paint on the window frame peeling slightly. Cobwebs need cleaning. Three frosted glass hinged windows with five panes each. Paint peeling on the frame.	
Blinds/curtains	Y	Y	Y	White horizontal blinds over each window, control rods intact.	

Lessor/agent initials

Tenant/s initials 1. 2. 3.

Entry condition report - general tenancies (Form 1a)

Residential Tenancies and Rooming Accommodation Act 2008 (Section 65)



Insert **Y/✓** = Yes
Insert **N/X** = No

Lessor/agent
Comments (if any)

Tenant/s
Comment on lessor/agent report

	Clean	Working	Undamaged		
Fans/light fittings	Y	Y	Y	Two sets of candleholder lights with three bulbs each.	
Floor/floor coverings	Y	Y	Y	Wooden floorboards with varnish. Very good condition No scratches or marks	
TV/power points	Y	Y	Y	1xforxtel, 2x tv, 2x2	
Air conditioner	Y	Y	Y	Sterling Aircon unit with remote.	
Bedroom 1					
Doors/walls/ceiling	Y	Y	Y	White walls, ceiling, cornice and skirting. Door to bedroom white with gold knob with key lock. Gold knob covered in scratches. Some marks on the outside and inside of door. Paint peeling off hinges of the door. Some stains on the door frame. One screw on the wall as you enter the room with four small holes on the left of it. Metal shelf installed with four screws into the wall on right side of the door as you enter the room. One 3M plastic hook on right side of the window. Some paint peeling above the light switch to the walk in wardrobe. Some marks on the walls. Plastic doorstop on door.	
Windows/screens	Y	Y	Y	One wooden frame pull up sliding glass window with mesh. Window sill dirty. Two key locks on sliding window. Left one loose. Mesh and glass intact, no holes or cracks.	
Blinds/curtains	Y	Y	Y	White horizontal blinds over window with control strings intact and working.	
Fans/light fittings	Y	Y	Y	2 small down lights, working. One chandelier light, working and not broken.	
Floor/floor coverings	Y	Y	Y	Beige carpet with grid pattern. Several indents in carpet from furniture, otherwise appears clean. Carpet had been professionally cleaned	
Wardrobe/drawers/shelves	Y	Y	Y	Walk in wardrobe with white door and golden knob. Floor in wardrobe matches rest of the room. One metal hanging rod, one large top wooden shelf, four smaller shelves on right and left of the wardrobe. Wooden laminate for left shelf is peeling on all four shelves. Carpet below left shelf has been cut (see pictures).	
Power points	Y	Y	Y	2 x 2, 1 x tv	
Air conditioner	Y	Y	Y	Air well AC unit	
Ensuite					
Doors/walls/ceiling	Y	Y	Y		
Windows/screens	Y	Y	Y		
Blinds/curtains	Y	Y	Y		
Fans/light fittings	Y	Y	Y		
Floor/floor coverings	Y	Y	Y		
Bath/shower/shower screen	Y	Y	Y		

Lessor/agent initials

Tenant/s initials 1. 2. 3.

Entry condition report - general tenancies (Form 1a)

Residential Tenancies and Rooming Accommodation Act 2008 (Section 65)



Insert **Y/✓** = Yes

Insert **N/X** = No

Lessor/agent

Comments (if any)

Tenant/s

Comment on lessor/agent report

	Clean	Working	Undamaged		
Wash basin/vanity	Y	Y	Y		
Mirror/cabinet	Y	Y	Y		
Towel rails	Y	Y	Y		
Toilet	Y	Y	Y		
Power points	Y	Y	Y		
Exhaust fan	Y	Y	Y		
Bedroom 2					
Doors/walls/ceiling	Y	Y	Y	White doors, door to backyard with key locks and dead lock. One metal hook on right wall. White walls, ceiling, cornices and skirting. Plastic door stop on door.	
Windows/screens	Y	Y	Y	One wooden pull up manual window with lock. Mesh intact, no holes.	
Blinds/curtains	Y	Y	Y	White vertical blind with control intact	
Fans/light fittings	Y	Y	Y	Three downlights working	
Floor/floor coverings	Y	Y	Y	Beige carpet with grey pattern. Some indents from furniture. Otherwise appears clean Carpet had been professionally cleaned	
Wardrobe/drawers/shelves					
Power points	Y	Y	Y	1xdata, 2x2	
Air conditioner	Y	Y	Y		
Bedroom 3					
Doors/walls/ceiling	Y	Y	Y	White walls, ceiling, skirting and Cornice. Two metal hooks and two screws on the walls. Plastic doorstop on the door. Two paint scratch marks behind the door. Scratch that has been painted over next to lightswitch.	
Windows/screens	Y	Y	Y	Wooden frame pull up window with mesh intact. Slightly dirty. For fixed glass pane. No cracks	
Blinds/curtains	Y	Y	Y	One set of white vertical blind control rods intact	
Fans/light fittings	Y	Y	Y	One hanging chandelier light working	
Floor/floor coverings	Y	Y	Y	Beige carpet with grey pattern and some furniture indents. Carpet had been professionally cleaned	
Wardrobe/drawers/shelves					
Power points	Y	Y	Y	2x2	
Air conditioner					

Lessor/agent initials

Tenant/s initials 1. 2. 3.

Entry condition report - general tenancies (Form 1a)

Residential Tenancies and Rooming Accommodation Act 2008 (Section 65)



Insert **Y/✓** = Yes
Insert **N/X** = No

Clean	Working	Undamaged
-------	---------	-----------

Lessor/agent
Comments (if any)

Tenant/s
Comment on lessor/agent report

	Clean	Working	Undamaged		
Bedroom 4					
Doors/walls/ceiling	Y	Y	Y	White walls, ceilings, skirting and cornices. Door with keyhole lock, To metal on the back of the door, some scratches on the door, door painted white. And six screws on the walls, one plastic hook that has broken.	
Windows/screens	Y	Y	Y	Three hinged windows each with lock on the inside, each window has six glass pains, paint on the window peeling slightly. Another set of pull up windows with lock on the inside, mesh on the outside intact with no holes. Paint on the window frame peeling as well.	
Blinds/curtains	Y	Y	Y	Two sets of horizontal blind, white, over each window, control rod intact and working. Blinds clean	
Fans/light fittings	Y	Y	Y	One set of candlestyle lighting on the ceiling with three bulbs. (1 bulb not working)	
Floor/floor coverings	Y	Y	Y	Wooden floor boards with varnish.	
Wardrobe/drawers/shelves	Y	Y	Y	8 door build in wardrobe. Left my store with a rectangular Mirror attached to door. For shows in three hanging metal rods with one large top shelf. Top cupboard doors exposed on the bottom. Some scratch marks on inside of the wardrobe.	
Power points	Y	Y	Y	2x2, 1xdata Security system panel and sensor	
Air conditioner					
Bathroom					
Doors/walls/ceiling	Y	Y	Y	White walls, white door with golden knob, Locke on inside. White ceiling.	
Windows/screens	Y	Y	Y	Wooden framed window with ventilation and mesh. Window fixed, cannot be opened. One fixed glass panel on window.	
Blinds/curtains					
Fans/light fittings	Y	Y	Y	One multipurpose light. With four heating globes and one normal globe, vent air exhaust built in.	
Floor/floor coverings	Y	Y	Y	Beige square marble tiles covering floors and in shower. Splash back white square tiles around perimeter of room.	
Bath					
Shower/shower screen	Y	Y	Y	Single glass panel shower, with adjustable rose shower head. One glass shelf, two control knobs, one hot and one cold water. Single towel rack in shower.	
Wash basin/vanity	Y	Y	Y	White rectangular ceramic wash basin, with flick mixer. Clean	
Mirror/cabinet	Y	Y	Y	Rectangular mounted mirror. Two cupboards and three drawers with metal matching handles. Metal handles slightly rusted.	
Towel rails	Y	Y	Y	One rail inside shower, two toilet roll holders, one hand towel holder.	
Power points	Y	Y	Y	1x2	
Exhaust fan	Y	Y	Y	Vent air	
Toilet	Y	Y	Y	Ceramic cistern mai brand, dual flush, seat cover intact and clean.	

Lessor/agent initials

Tenant/s initials 1. 2. 3.

Entry condition report - general tenancies (Form 1a)

Residential Tenancies and Rooming Accommodation Act 2008 (Section 65)



Insert **Y/✓** = Yes

Insert **N/X** = No

Clean	Working	Undamaged
-------	---------	-----------

Lessor/agent

Comments (if any)

Tenant/s

Comment on lessor/agent report

	Clean	Working	Undamaged	Lessor/agent Comments (if any)	Tenant/s Comment on lessor/agent report
Laundry					
Doors/walls/ceiling	Y	Y	Y	White walls, ceiling and cornices. Skirting and splashback square white tiles. White timber door to backyard with deadlock and key lock and fixed glass pane. Diamond security screen gate with keylock mesh intact. To wooden shelves next to sink. One white cupboard with metal handle on the left of the dryer with three shells and some spare lightbulbs. Linen cupboard with 10 separate shelves and one large top shelf floor of the cupboardMatches the rest of the room	
Windows/screens					
Blinds/curtains					
Fans/light fittings	Y	Y	Y	Two downlights working	
Floor/floor coverings	Y	Y	Y	Large white square marble tiles matching the rest of the house.	
Wash tubs	Y	Y	Y	One large stainless steel washtub with drainage plug. Hot and cold taps. Two door cupboard below the sink with cleaning agents.	
Washing machine/dryer	Y	Y	Y	One Simpson easy loader dryer.	
Power points	Y	Y	Y	1x2	
General					
Smoke alarms	Y	Y	Y	As noted throughout the report	
Security devices	Y	Y	Y	As is noted throughout the report	
Electrical safety switches	Y	Y	Y	On the left side of house	
Hbt water system	Y	Y	Y	Rinai hot water	
Keys/locks/remotes	Y	Y	Y	As per photocopy	
Staircases/railings	Y	Y	Y		
Wheelie and recycle bins	Y	Y	Y	One general waste, one recycling, and one green bin.	
Pool/equipment					
Street number/letter box	Y	Y	Y		
External walls	Y	Y	Y		
Balcony/porch/deck	Y	Y	Y	three white lantern lights. Red timber floor with white timber fences and flower patterned. Two large hooks on two pillars.	
Awning/gutters	Y	Y	Y	Intact and appear clean.	
Paving/ pergola	Y	Y	Y		

Lessor/agent initials

Tenant/s initials 1. 2. 3.

Entry condition report - general tenancies (Form 1a)

Residential Tenancies and Rooming Accommodation Act 2008 (Section 65)



Insert **Y/√** = Yes
 Insert **N/X** = No

Lessor/agent
 Comments (if any)

Tenant/s
 Comment on lessor/agent report

	Clean	Working	Undamaged		
Garage/car port/ storeroom	Y	Y	Y		
Garden shed	Y	Y	Y		
Gates/fences	Y	Y	Y		
Grounds/garden	Y	Y	Y		
External taps/hose	Y	Y	Y	Brass taps fittings	
Clothes line	Y	Y	Y	Green foldout close line on the right side of the house	
Solar panels					
Paths/driveway	Y	Y	Y	Concreted and sealed with some oil patches.	
Bathroom up					
Doors/walls/ceiling	Y	Y	Y	What walls and ceiling white timber door. Door has water damage bulge in some areas. Golden door with lock on the inside, two metal hooks on inside.	
Windows/screens	Y	Y	Y	Five panel frosted glass window fixed, With mesh on the inside. Mesh intact with no holes.	
Blinds/curtains					
Fans/light fittings	Y	Y	Y	four heating globes And one normal light bulb. Three half bowl lights against the wall	
Floor/floor coverings	Y	Y	Y	Beige flipped angular tiles with the wave pattern. Splash back, beige tiles with wave pattern.	
Bath	Y	Y	Y	Plastic bath with hot and cold tap. Glass shower screen with no chips and undamaged , clean	
Shower/shower screen	Y	Y	Y	Five panel glass shower screen. Adjustable Rose head, with hot and cold tap, and a glass shelf. Shower sets in the bath tub.	
Wash basin/vanity	Y	Y	Y	Two separate overall sinks with Hot and cold taps with a long neck sprout.	
Mirror/cabinet	Y	Y	Y	Too long rectangle a mirror has small black chip. Outside mirror has tiles with wave tiles. Three separate cabinets with glass panels, Each with two shelves and brass knob.	
Towel rails	Y	Y	Y	Two separate towel hanging rails on the left side of the bathroom. Two toilet roll holders	
Power points	Y	Y	Y	1x2	
Exhaust fan	Y	Y	Y	Arlec exhaust fan	
Toilet	Y	Y	Y	Plastic cistern with dual flush, Plastic seat cover. Clean.	
Bedroom 5					
Doors/walls/ceiling	Y	Y	Y	White walls, ceiling, skirting and cornices. White door with some paint scratches, and brass doorknob with keyhole block. And skirting in the bottom of the room does	

Lessor/agent initials

Tenant/s initials 1. 2. 3.

Entry condition report - general tenancies (Form 1a)

Residential Tenancies and Rooming Accommodation Act 2008 (Section 65)



Insert **Y/✓** = Yes
Insert **N/X** = No

Lessor/agent
Comments (if any)

Tenant/s
Comment on lessor/agent report

	Clean	Working	Undamaged		
				not touch the ground in some places. Four Holes near waist high at the right hand corner of the room. One plastic hook behind door some paint scratches around the room.	
Windows/screens	Y	Y	Y	One set of windows with for glass panes. White paint around the windows peeling. Window lock on the inside. No cracks , clean	
Blinds/curtains	Y	Y	Y	One set of white horizontal blinds with control rods intact.	
Fans/light fittings	Y	Y	Y	One set of Candlestyle lights with three bulbs. All working	
Floor/floor coverings	Y	Y	Y	Wooden floor boards with varnish. Some scratch marks on the left side as you enter the room.	
Wardrobe/drawers/shelves	Y	Y	Y	Built in four-door wardrobe. Four shelves with three hanging rods and, second shelf from the bottom has been chipped in places. Top large shelf. Some scratches on interior of the wardrobe in the cupboard doors. Top cupboard doors exposed on the bottom. PVC Pipe sticking out on the left side in the wardrobe for vaccume system	
Power points	Y	Y	Y	2x2	
Air conditioner					
Sitting room					
Doors/walls/ceiling	Y	Y	Y	White walls, ceiling, skirting and cornices. Black Four door shore cupboard attached to wall as you come into the house on the right. Six screws on the wall. Four frosted glass pane door that leads into the kitchen. No cracks.	
Windows/screens	Y	Y	Y	Three manual pull up sliding windows. One window with two glass panes, second window with four glass panes and third window with twenty frosted glass panes. First and second window with mesh, third no mesh. Mesh intact, windows with lock and stopper.	
Blinds/curtains	Y	Y	Y	White vertical blinds over each window. Control stings intact.	
Fans/light fittings	Y	Y	Y	Hanging metal pendant light with frosted glass cover. Working and appears clean.	
Floor/floor coverings	Y	Y	Y	Wooden floor boards with varnish	
TV/power points	Y	Y	Y	1xdata, 1x2	
Air conditioner	Y	Y	Y	Airwell Ac unit with remote	
Kitchenette					
Doors/walls/ceiling	Y	Y	Y	White walls, cornices, ceiling and skirting. One nail in wall. Edge of bench has white paint slightly over it.	
Windows/screens	Y	Y	Y	Wooden frame metal pool window with two locks on the inside mesh outside and intact no holes.	
Blinds/curtains	Y	Y	Y	White horizontal blind with control rods in tact. Clean undamaged and working	
Fans/light fittings	Y	Y	Y	Two downlights both working	
Floor/floor coverings	Y	Y	Y	White marble square tiles matching rest the house, With dark grout	

Lessor/agent initials

Tenant/s initials 1. 2. 3.

Entry condition report - general tenancies (Form 1a)

Residential Tenancies and Rooming Accommodation Act 2008 (Section 65)



Insert **Y**/✓ = Yes
Insert **N**/X = No

Clean	Working	Undamaged
Y	Y	Y
Y	Y	Y
Y	Y	Y
Y	Y	Y

Lessor/agent
Comments (if any)

Tenant/s
Comment on lessor/agent report

Cupboards/drawers	Y	Y	Y	Six cupboards all with matching handles	
Bench tops/tiling	Y	Y	Y	White laminate benchtop. Slightly peeling away from the wall. One tiny small section of bench has something stuck to it and is lifting smaller than the size of fingernail	
Sink/disposal unit/taps	Y	Y	Y	One round stainless steel sink with flick mixer long neck tap and drainage plug.	
Stove top					
Oven/griller					
Exhaust fan/rangehood					
Dishwasher					
Power points	Y	Y	Y	2x2	
Hallway					
Doors/walls/ceiling	Y	Y	Y	Walls are painted white. Three hooks. Edge of wall opposite bedroom one has a dozen small chips along the metal corner. The timber edges are little bit chipped on the edge of some of the door frames.	
Windows/screens					
Blinds/curtains					
Fans/light fittings	Y	Y	Y	These downlights all working	
Floor/floor coverings	Y	Y	Y	Timber steps from upstairs to downstairs all timber is in good condition no scratches. You can notice deep indents in the timber that has been varnished over. Timber is clean. Along the hallway is tiled as is bathroom and family there are no chips in the tiles. Grout is intact.	
Wash tubs					
Washing machine/dryer					
Power points					

Additional comments/information

Lessor/agent

Signature	Date
Print name Beau-lea Miller	/ /

Tenant 1

Signature	Date / /
Print name	Eldon Pascoe

Tenant 2

Signature	Date / /
Print name	Kerry Tyler-Pascoe

Tenant 3

Signature	Date / /
Print name	

Condition report - Photos

Entry - 1 of 25



Entry - 2 of 25



Entry - 3 of 25



Entry - 4 of 25



Entry - 5 of 25



Entry - 6 of 25



Tenant/s initials

1.	2.	3.
----	----	----

Lessor/agent initials

--

Condition report - Photos

Entry - 7 of 25



Entry - 8 of 25



Entry - 9 of 25



Entry - 10 of 25



Entry - 11 of 25



Entry - 12 of 25



Tenant/s initials

Lessor/agent initials

Condition report - Photos

Entry - 13 of 25



Entry - 14 of 25



Entry - 15 of 25

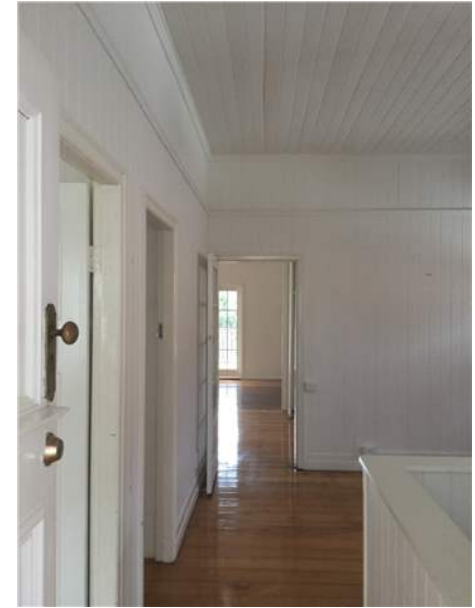

Entry - 16 of 25



Entry - 17 of 25



Entry - 18 of 25



Tenant/s initials

Lessor/agent initials

Condition report - Photos

Entry - 19 of 25



Entry - 20 of 25



Entry - 21 of 25



Entry - 22 of 25



Entry - 23 of 25



Entry - 24 of 25



Tenant/s initials

1.	2.	3.
----	----	----

Lessor/agent initials

--

Condition report - Photos

Entry - 25 of 25



Family room - 1 of 36



Family room - 2 of 36



Family room - 3 of 36



Family room - 4 of 36



Family room - 5 of 36



Tenant/s initials

1.	2.	3.
----	----	----

Lessor/agent initials

--

Condition report - Photos

Family room - 6 of 36



Family room - 7 of 36



Family room - 8 of 36

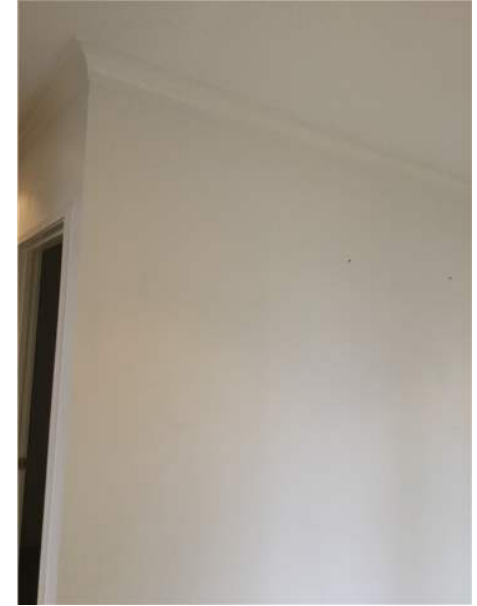

Family room - 9 of 36



Family room - 10 of 36



Family room - 11 of 36

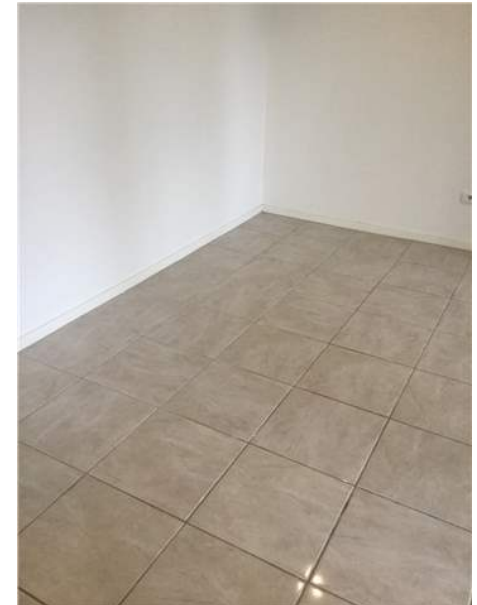

Tenant/s initials

Lessor/agent initials

Condition report - Photos

Family room - 12 of 36



Family room - 13 of 36



Family room - 14 of 36

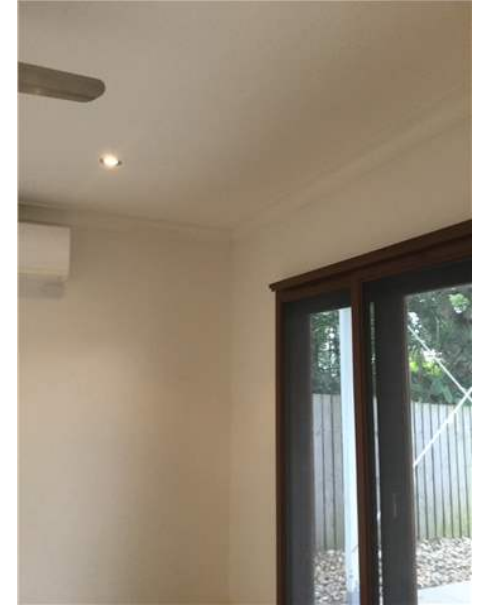

Family room - 15 of 36



Family room - 16 of 36



Family room - 17 of 36



Tenant/s initials

Lessor/agent initials

Condition report - Photos

Family room - 18 of 36



Family room - 19 of 36



Family room - 20 of 36

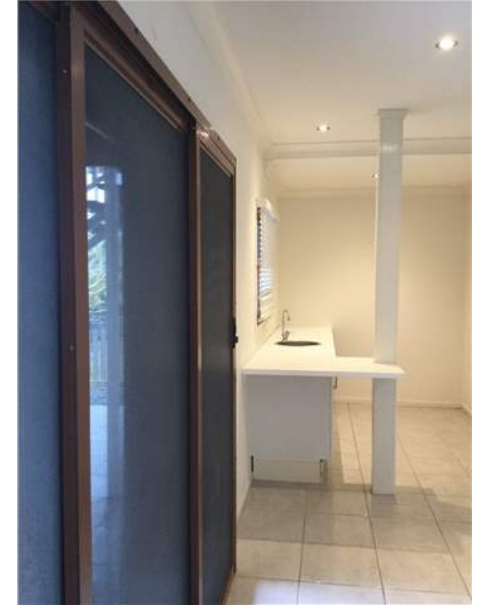

Family room - 21 of 36



Family room - 22 of 36



Family room - 23 of 36



Tenant/s initials

1.	2.	3.
----	----	----

Lessor/agent initials

--

Condition report - Photos

Family room - 24 of 36



Family room - 25 of 36



Family room - 26 of 36



Family room - 27 of 36



Family room - 28 of 36



Family room - 29 of 36



Tenant/s initials

1.	2.	3.
----	----	----

Lessor/agent initials

--

Condition report - Photos

Family room - 30 of 36



Family room - 31 of 36



Family room - 32 of 36



Family room - 33 of 36



Family room - 34 of 36



Family room - 35 of 36



Tenant/s initials

1.

2.

3.

Lessor/agent initials

Condition report - Photos

Family room - 36 of 36



Kitchen/meals - 1 of 85



Kitchen/meals - 2 of 85



Kitchen/meals - 3 of 85



Kitchen/meals - 4 of 85



Kitchen/meals - 5 of 85



Tenant/s initials 1. 2. 3.

Lessor/agent initials

Condition report - Photos

Kitchen/meals - 6 of 85



Kitchen/meals - 7 of 85



Kitchen/meals - 8 of 85

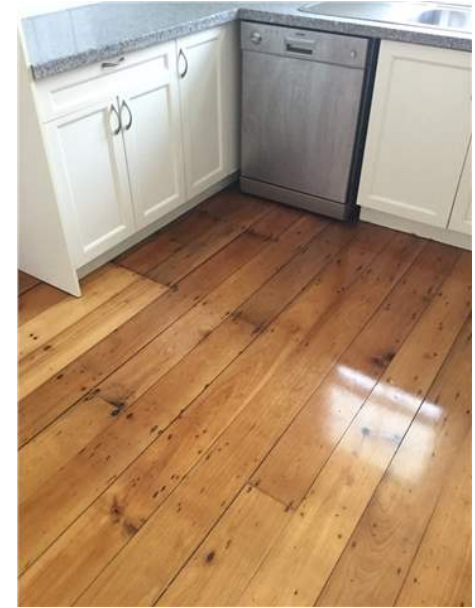

Kitchen/meals - 9 of 85



Kitchen/meals - 10 of 85



Kitchen/meals - 11 of 85

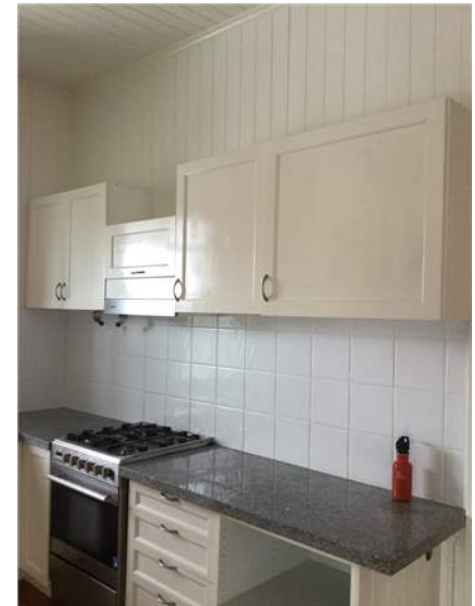

Tenant/s initials 1. 2. 3.

Lessor/agent initials

Condition report - Photos

Kitchen/meals - 12 of 85



Kitchen/meals - 13 of 85



Kitchen/meals - 14 of 85



Kitchen/meals - 15 of 85



Kitchen/meals - 16 of 85



Kitchen/meals - 17 of 85

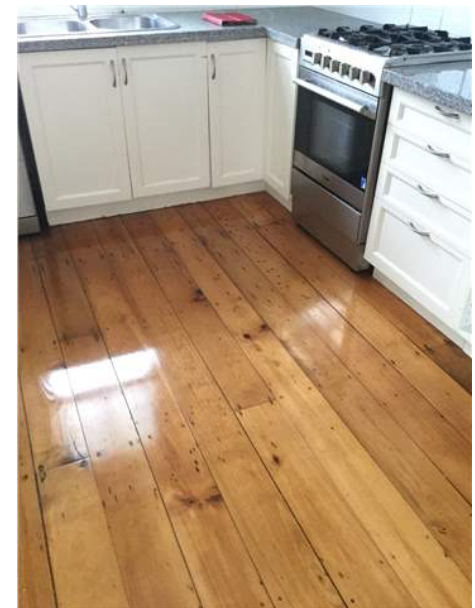

Tenant/s initials 1. 2. 3.

Lessor/agent initials

Condition report - Photos

Kitchen/meals - 18 of 85



Kitchen/meals - 19 of 85



Kitchen/meals - 20 of 85



Kitchen/meals - 21 of 85



Kitchen/meals - 22 of 85



Kitchen/meals - 23 of 85



Tenant/s initials

Lessor/agent initials

Condition report - Photos

Kitchen/meals - 24 of 85



Kitchen/meals - 25 of 85



Kitchen/meals - 26 of 85



Kitchen/meals - 27 of 85



Kitchen/meals - 28 of 85



Kitchen/meals - 29 of 85



Tenant/s initials 1. 2. 3.

Lessor/agent initials

Condition report - Photos

Kitchen/meals - 30 of 85



Kitchen/meals - 31 of 85



Kitchen/meals - 32 of 85



Kitchen/meals - 33 of 85



Kitchen/meals - 34 of 85



Kitchen/meals - 35 of 85



Tenant/s initials 1. 2. 3.

Lessor/agent initials

Condition report - Photos

Kitchen/meals - 36 of 85



Kitchen/meals - 37 of 85



Kitchen/meals - 38 of 85



Kitchen/meals - 39 of 85



Kitchen/meals - 40 of 85



Kitchen/meals - 41 of 85



Tenant/s initials

Lessor/agent initials

Condition report - Photos

Kitchen/meals - 42 of 85



Kitchen/meals - 43 of 85



Kitchen/meals - 44 of 85



Kitchen/meals - 45 of 85



Kitchen/meals - 46 of 85



Kitchen/meals - 47 of 85

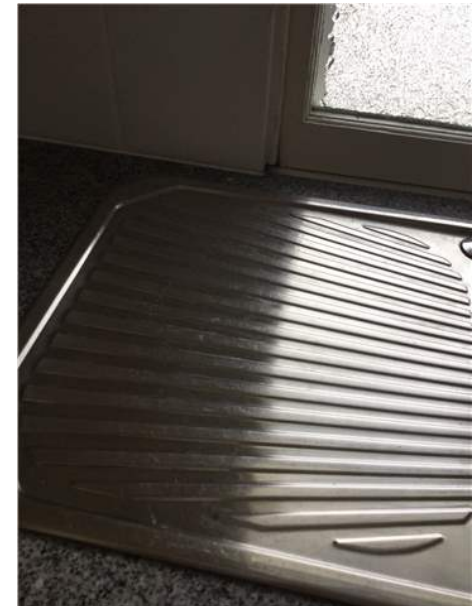

Tenant/s initials

1.	2.	3.
----	----	----

Lessor/agent initials

--

Condition report - Photos

Kitchen/meals - 48 of 85



Kitchen/meals - 49 of 85



Kitchen/meals - 50 of 85



Kitchen/meals - 51 of 85



Kitchen/meals - 52 of 85



Kitchen/meals - 53 of 85



Tenant/s initials 1. 2. 3.

Lessor/agent initials

Condition report - Photos

Kitchen/meals - 54 of 85



Kitchen/meals - 55 of 85



Kitchen/meals - 56 of 85



Kitchen/meals - 57 of 85



Kitchen/meals - 58 of 85



Kitchen/meals - 59 of 85



Tenant/s initials

1.	2.	3.
----	----	----

Lessor/agent initials

--

Condition report - Photos

Kitchen/meals - 60 of 85



Kitchen/meals - 61 of 85



Kitchen/meals - 62 of 85



Kitchen/meals - 63 of 85



Kitchen/meals - 64 of 85



Kitchen/meals - 65 of 85



Tenant/s initials 1. 2. 3.

Lessor/agent initials

Condition report - Photos

Kitchen/meals - 66 of 85



Kitchen/meals - 67 of 85



Kitchen/meals - 68 of 85



Kitchen/meals - 69 of 85



Kitchen/meals - 70 of 85



Kitchen/meals - 71 of 85



Tenant/s initials 1. 2. 3.

Lessor/agent initials

Condition report - Photos

Kitchen/meals - 72 of 85



Kitchen/meals - 73 of 85



Kitchen/meals - 74 of 85



Kitchen/meals - 75 of 85



Kitchen/meals - 76 of 85



Kitchen/meals - 77 of 85



Tenant/s initials 1. 2. 3.

Lessor/agent initials

Condition report - Photos

Kitchen/meals - 78 of 85



Kitchen/meals - 79 of 85

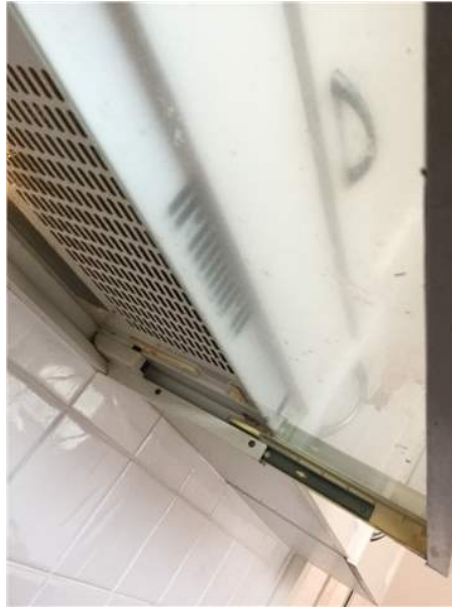

Kitchen/meals - 80 of 85



Kitchen/meals - 81 of 85



Kitchen/meals - 82 of 85



Kitchen/meals - 83 of 85



Tenant/s initials 1. 2. 3.

Lessor/agent initials

Condition report - Photos

Kitchen/meals - 84 of 85



Kitchen/meals - 85 of 85



Dining room - 1 of 59



Dining room - 2 of 59



Dining room - 3 of 59



Dining room - 4 of 59



Tenant/s initials 1. 2. 3.

Lessor/agent initials

Condition report - Photos

Dining room - 5 of 59



Dining room - 6 of 59



Dining room - 7 of 59



Dining room - 8 of 59



Dining room - 9 of 59



Dining room - 10 of 59

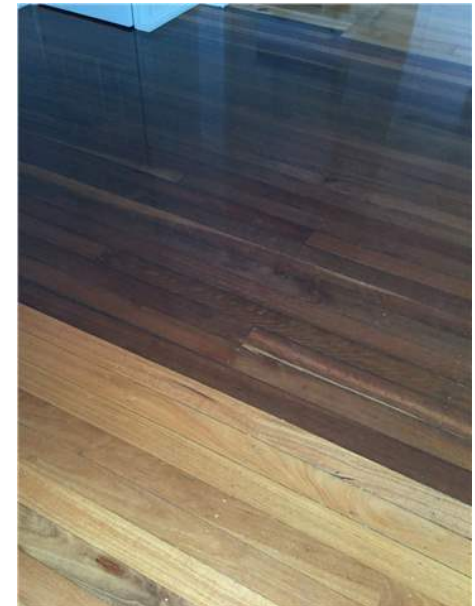

Tenant/s initials

Lessor/agent initials

Condition report - Photos

Dining room - 11 of 59



Dining room - 12 of 59



Dining room - 13 of 59



Dining room - 14 of 59



Dining room - 15 of 59



Dining room - 16 of 59

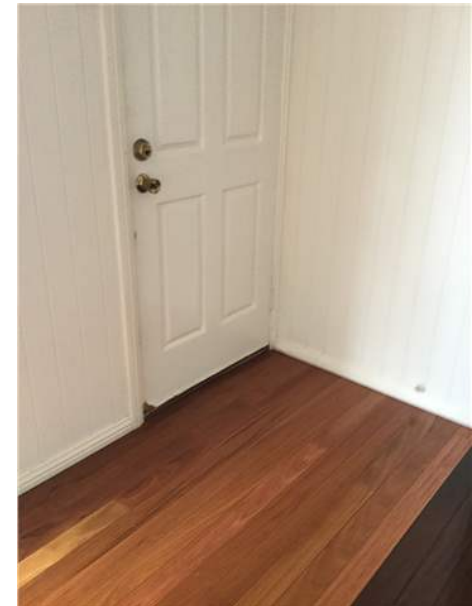

Tenant/s initials 1. 2. 3.

Lessor/agent initials

Condition report - Photos

Dining room - 17 of 59



Dining room - 18 of 59



Dining room - 19 of 59



Dining room - 20 of 59



Dining room - 21 of 59



Dining room - 22 of 59

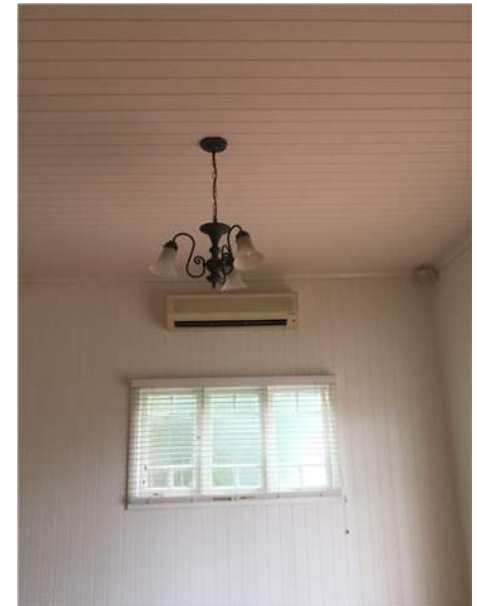

Tenant/s initials 1. 2. 3.

Lessor/agent initials

Condition report - Photos

Dining room - 23 of 59



Dining room - 24 of 59



Dining room - 25 of 59

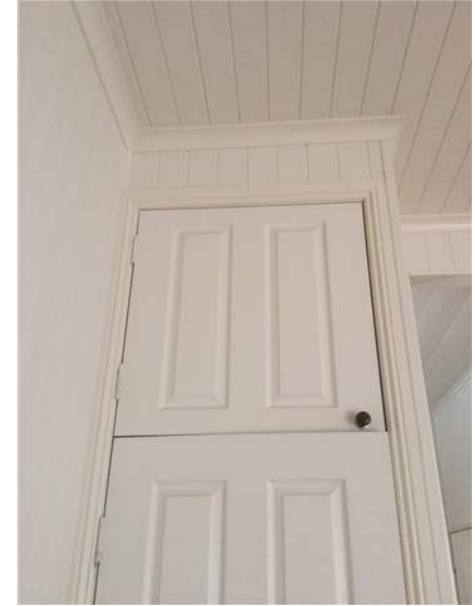

Dining room - 26 of 59



Dining room - 27 of 59



Dining room - 28 of 59



Tenant/s initials 1. 2. 3.

Lessor/agent initials

Condition report - Photos

Dining room - 29 of 59



Dining room - 30 of 59



Dining room - 31 of 59



Dining room - 32 of 59



Dining room - 33 of 59



Dining room - 34 of 59



Tenant/s initials

1.	2.	3.
----	----	----

Lessor/agent initials

--

Condition report - Photos

Dining room - 35 of 59



Dining room - 36 of 59



Dining room - 37 of 59

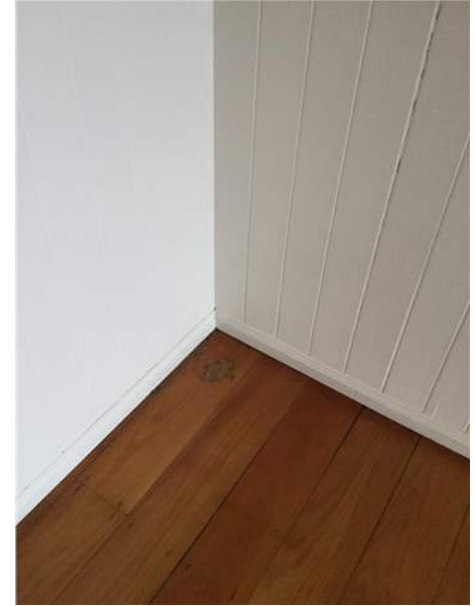

Dining room - 38 of 59



Dining room - 39 of 59



Dining room - 40 of 59



Tenant/s initials

1.	2.	3.
----	----	----

Lessor/agent initials

--

Condition report - Photos

Dining room - 41 of 59



Dining room - 42 of 59



Dining room - 43 of 59



Dining room - 44 of 59



Dining room - 45 of 59



Dining room - 46 of 59



Tenant/s initials 1. 2. 3.

Lessor/agent initials

Condition report - Photos

Dining room - 47 of 59



Dining room - 48 of 59



Dining room - 49 of 59



Dining room - 50 of 59



Dining room - 51 of 59



Dining room - 52 of 59



Tenant/s initials

Lessor/agent initials

Condition report - Photos

Dining room - 53 of 59



Dining room - 54 of 59



Dining room - 55 of 59



Dining room - 56 of 59



Dining room - 57 of 59



Dining room - 58 of 59



Tenant/s initials 1. 2. 3.

Lessor/agent initials

Condition report - Photos

Dining room - 59 of 59



Bedroom 1 - 1 of 78



Bedroom 1 - 2 of 78



Bedroom 1 - 3 of 78



Bedroom 1 - 4 of 78



Bedroom 1 - 5 of 78



Tenant/s initials

1.	2.	3.
----	----	----

Lessor/agent initials

--

Condition report - Photos

Bedroom 1 - 6 of 78



Bedroom 1 - 7 of 78



Bedroom 1 - 8 of 78



Bedroom 1 - 9 of 78



Bedroom 1 - 10 of 78



Bedroom 1 - 11 of 78



Tenant/s initials

1.	2.	3.
----	----	----

Lessor/agent initials

--

Condition report - Photos

Bedroom 1 - 12 of 78



Bedroom 1 - 13 of 78



Bedroom 1 - 14 of 78

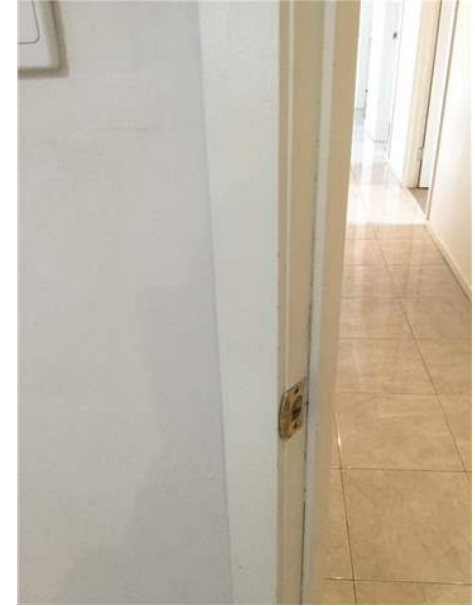

Bedroom 1 - 15 of 78



Bedroom 1 - 16 of 78



Bedroom 1 - 17 of 78



Tenant/s initials

Lessor/agent initials

Condition report - Photos

Bedroom 1 - 18 of 78



Bedroom 1 - 19 of 78



Bedroom 1 - 20 of 78



Bedroom 1 - 21 of 78



Bedroom 1 - 22 of 78



Bedroom 1 - 23 of 78



Tenant/s initials

Lessor/agent initials

Condition report - Photos

Bedroom 1 - 24 of 78



Bedroom 1 - 25 of 78



Bedroom 1 - 26 of 78



Bedroom 1 - 27 of 78



Bedroom 1 - 28 of 78



Bedroom 1 - 29 of 78



Tenant/s initials

Lessor/agent initials

Condition report - Photos

Bedroom 1 - 30 of 78



Bedroom 1 - 31 of 78



Bedroom 1 - 32 of 78

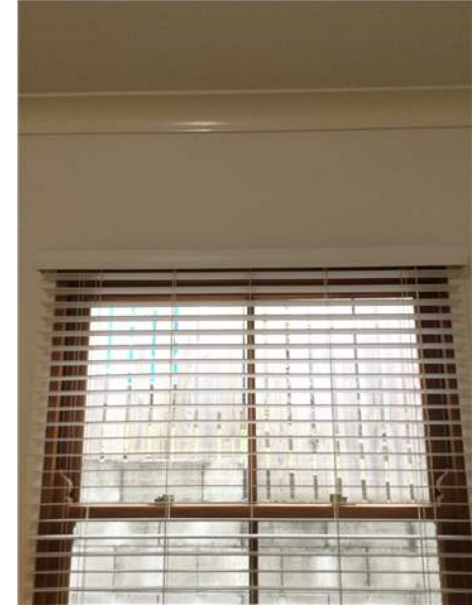

Bedroom 1 - 33 of 78



Bedroom 1 - 34 of 78



Bedroom 1 - 35 of 78



Tenant/s initials 1. 2. 3.

Lessor/agent initials

Condition report - Photos

Bedroom 1 - 36 of 78



Bedroom 1 - 37 of 78



Bedroom 1 - 38 of 78



Bedroom 1 - 39 of 78



Bedroom 1 - 40 of 78



Bedroom 1 - 41 of 78



Tenant/s initials 1. 2. 3.

Lessor/agent initials

Condition report - Photos

Bedroom 1 - 42 of 78



Bedroom 1 - 43 of 78



Bedroom 1 - 44 of 78



Bedroom 1 - 45 of 78



Bedroom 1 - 46 of 78



Bedroom 1 - 47 of 78



Tenant/s initials

1.	2.	3.
----	----	----

Lessor/agent initials

--

Condition report - Photos

Bedroom 1 - 48 of 78



Bedroom 1 - 49 of 78



Bedroom 1 - 50 of 78

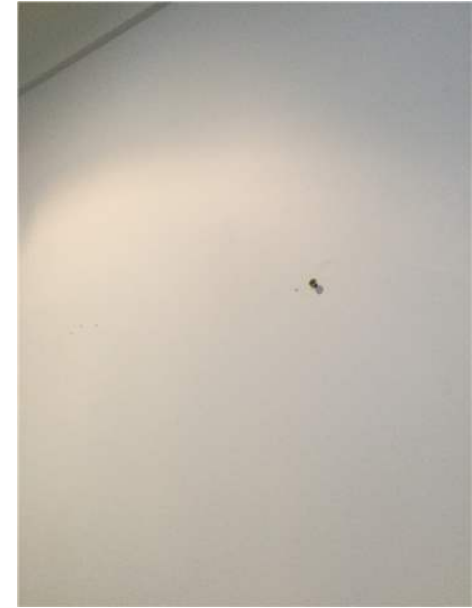

Bedroom 1 - 51 of 78



Bedroom 1 - 52 of 78



Bedroom 1 - 53 of 78



Tenant/s initials

Lessor/agent initials

Condition report - Photos

Bedroom 1 - 54 of 78



Bedroom 1 - 55 of 78



Bedroom 1 - 56 of 78



Bedroom 1 - 57 of 78



Bedroom 1 - 58 of 78



Bedroom 1 - 59 of 78



Tenant/s initials

Lessor/agent initials

Condition report - Photos

Bedroom 1 - 60 of 78



Bedroom 1 - 61 of 78



Bedroom 1 - 62 of 78



Bedroom 1 - 63 of 78



Bedroom 1 - 64 of 78



Bedroom 1 - 65 of 78



Tenant/s initials

Lessor/agent initials

Condition report - Photos

Bedroom 1 - 66 of 78



Bedroom 1 - 67 of 78



Bedroom 1 - 68 of 78



Bedroom 1 - 69 of 78



Bedroom 1 - 70 of 78



Bedroom 1 - 71 of 78



Tenant/s initials

Lessor/agent initials

Condition report - Photos

Bedroom 1 - 72 of 78



Bedroom 1 - 73 of 78



Bedroom 1 - 74 of 78



Bedroom 1 - 75 of 78



Bedroom 1 - 76 of 78



Bedroom 1 - 77 of 78



Tenant/s initials

Lessor/agent initials

Condition report - Photos

Bedroom 1 - 78 of 78



Ensuite - 1 of 44



Ensuite - 2 of 44



Ensuite - 3 of 44



Ensuite - 4 of 44



Ensuite - 5 of 44



Tenant/s initials 1. 2. 3.

Lessor/agent initials

Condition report - Photos

Ensuite - 6 of 44



Ensuite - 7 of 44



Ensuite - 8 of 44



Ensuite - 9 of 44



Ensuite - 10 of 44



Ensuite - 11 of 44



Tenant/s initials

1.	2.	3.
----	----	----

Lessor/agent initials

--

Condition report - Photos

Ensuite - 12 of 44



Ensuite - 13 of 44



Ensuite - 14 of 44



Ensuite - 15 of 44



Ensuite - 16 of 44



Ensuite - 17 of 44



Tenant/s initials

1.	2.	3.
----	----	----

Lessor/agent initials

--

Condition report - Photos

Ensuite - 18 of 44



Ensuite - 19 of 44



Ensuite - 20 of 44



Ensuite - 21 of 44



Ensuite - 22 of 44



Ensuite - 23 of 44



Tenant/s initials

1.	2.	3.
----	----	----

Lessor/agent initials

--

Condition report - Photos

Ensuite - 24 of 44



Ensuite - 25 of 44



Ensuite - 26 of 44



Ensuite - 27 of 44



Ensuite - 28 of 44



Ensuite - 29 of 44



Tenant/s initials

Lessor/agent initials

Condition report - Photos

Ensuite - 30 of 44



Ensuite - 31 of 44



Ensuite - 32 of 44



Ensuite - 33 of 44



Ensuite - 34 of 44



Ensuite - 35 of 44



Tenant/s initials 1. 2. 3.

Lessor/agent initials

Condition report - Photos

Ensuite - 36 of 44



Ensuite - 37 of 44



Ensuite - 38 of 44



Ensuite - 39 of 44



Ensuite - 40 of 44



Ensuite - 41 of 44



Tenant/s initials 1. 2. 3.

Lessor/agent initials

Condition report - Photos

Ensuite - 42 of 44



Ensuite - 43 of 44



Ensuite - 44 of 44



Bedroom 2 - 1 of 29



Bedroom 2 - 2 of 29



Bedroom 2 - 3 of 29



Tenant/s initials

1.	2.	3.
----	----	----

Lessor/agent initials

--

Condition report - Photos

Bedroom 2 - 4 of 29



Bedroom 2 - 5 of 29



Bedroom 2 - 6 of 29

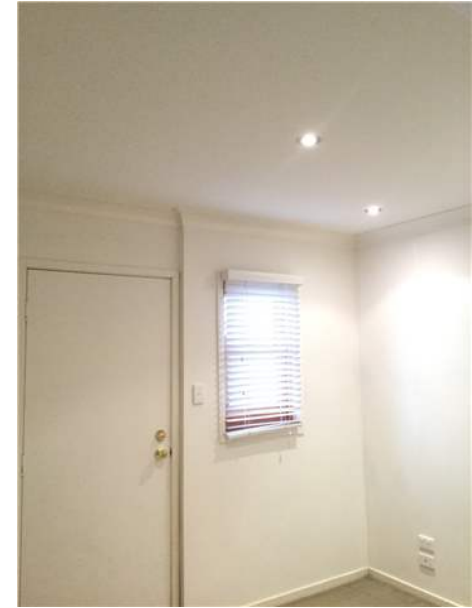

Bedroom 2 - 7 of 29



Bedroom 2 - 8 of 29



Bedroom 2 - 9 of 29



Tenant/s initials

1.	2.	3.
----	----	----

Lessor/agent initials

--

Condition report - Photos

Bedroom 2 - 10 of 29



Bedroom 2 - 11 of 29



Bedroom 2 - 12 of 29

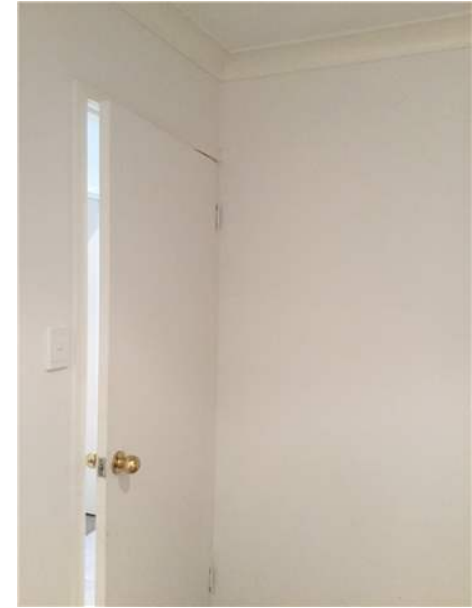

Bedroom 2 - 13 of 29



Bedroom 2 - 14 of 29



Bedroom 2 - 15 of 29



Tenant/s initials

Lessor/agent initials

Condition report - Photos

Bedroom 2 - 16 of 29



Bedroom 2 - 17 of 29



Bedroom 2 - 18 of 29



Bedroom 2 - 19 of 29

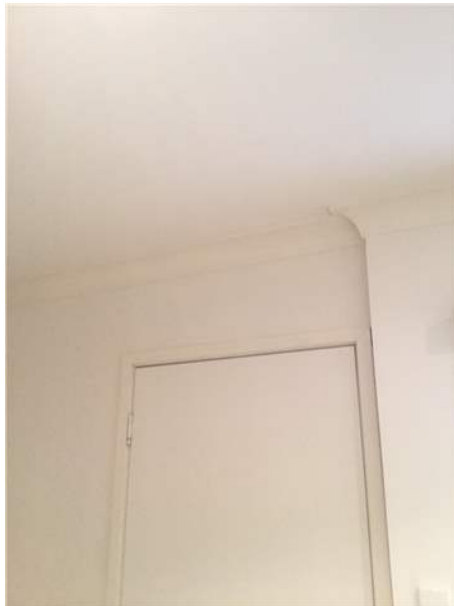

Bedroom 2 - 20 of 29



Bedroom 2 - 21 of 29



Tenant/s initials

Lessor/agent initials

Condition report - Photos

Bedroom 2 - 22 of 29



Bedroom 2 - 23 of 29



Bedroom 2 - 24 of 29



Bedroom 2 - 25 of 29



Bedroom 2 - 26 of 29



Bedroom 2 - 27 of 29



Tenant/s initials 1. 2. 3.

Lessor/agent initials

Condition report - Photos

Bedroom 2 - 28 of 29



Bedroom 2 - 29 of 29



Bedroom 3 - 1 of 29



Bedroom 3 - 2 of 29



Bedroom 3 - 3 of 29



Bedroom 3 - 4 of 29



Tenant/s initials 1. 2. 3.

Lessor/agent initials

Condition report - Photos

Bedroom 3 - 5 of 29



Bedroom 3 - 6 of 29



Bedroom 3 - 7 of 29



Bedroom 3 - 8 of 29



Bedroom 3 - 9 of 29



Bedroom 3 - 10 of 29



Tenant/s initials

Lessor/agent initials

Condition report - Photos

Bedroom 3 - 11 of 29



Bedroom 3 - 12 of 29



Bedroom 3 - 13 of 29



Bedroom 3 - 14 of 29



Bedroom 3 - 15 of 29



Bedroom 3 - 16 of 29



Tenant/s initials

Lessor/agent initials

Condition report - Photos

Bedroom 3 - 17 of 29



Bedroom 3 - 18 of 29



Bedroom 3 - 19 of 29



Bedroom 3 - 20 of 29



Bedroom 3 - 21 of 29



Bedroom 3 - 22 of 29



Tenant/s initials

Lessor/agent initials

Condition report - Photos

Bedroom 3 - 23 of 29



Bedroom 3 - 24 of 29



Bedroom 3 - 25 of 29



Bedroom 3 - 26 of 29



Bedroom 3 - 27 of 29



Bedroom 3 - 28 of 29

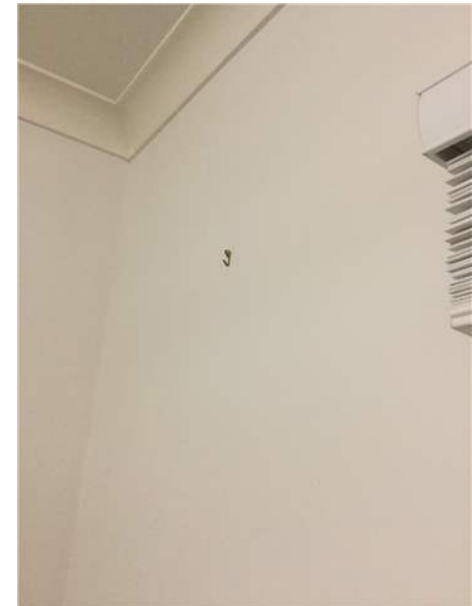

Tenant/s initials

1.	2.	3.
----	----	----

Lessor/agent initials

--

Condition report - Photos

Bedroom 3 - 29 of 29



Bedroom 4 - 1 of 40



Bedroom 4 - 2 of 40



Bedroom 4 - 3 of 40



Bedroom 4 - 4 of 40



Bedroom 4 - 5 of 40



Tenant/s initials 1. 2. 3.

Lessor/agent initials

Condition report - Photos

Bedroom 4 - 6 of 40



Bedroom 4 - 7 of 40



Bedroom 4 - 8 of 40



Bedroom 4 - 9 of 40



Bedroom 4 - 10 of 40



Bedroom 4 - 11 of 40

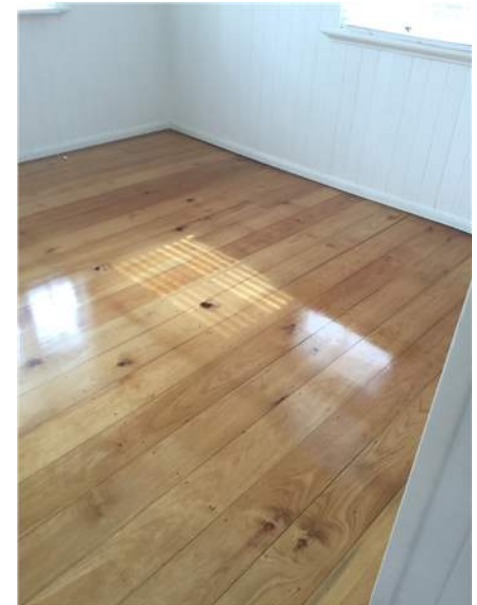

Tenant/s initials

Lessor/agent initials

Condition report - Photos

Bedroom 4 - 12 of 40



Bedroom 4 - 13 of 40



Bedroom 4 - 14 of 40



Bedroom 4 - 15 of 40



Bedroom 4 - 16 of 40



Bedroom 4 - 17 of 40



Tenant/s initials

1.	2.	3.
----	----	----

Lessor/agent initials

--

Condition report - Photos

Bedroom 4 - 18 of 40



Bedroom 4 - 19 of 40



Bedroom 4 - 20 of 40



Bedroom 4 - 21 of 40



Bedroom 4 - 22 of 40



Bedroom 4 - 23 of 40



Tenant/s initials 1. 2. 3.

Lessor/agent initials

Condition report - Photos

Bedroom 4 - 24 of 40



Bedroom 4 - 25 of 40



Bedroom 4 - 26 of 40



Bedroom 4 - 27 of 40



Bedroom 4 - 28 of 40



Bedroom 4 - 29 of 40



Tenant/s initials

Lessor/agent initials

Condition report - Photos

Bedroom 4 - 30 of 40



Bedroom 4 - 31 of 40



Bedroom 4 - 32 of 40



Bedroom 4 - 33 of 40



Bedroom 4 - 34 of 40



Bedroom 4 - 35 of 40



Tenant/s initials 1. 2. 3.

Lessor/agent initials

Condition report - Photos

Bedroom 4 - 36 of 40



Bedroom 4 - 37 of 40



Bedroom 4 - 38 of 40



Bedroom 4 - 39 of 40



Bedroom 4 - 40 of 40



Bathroom - 1 of 42



Tenant/s initials 1. 2. 3.

Lessor/agent initials

Condition report - Photos

Bathroom - 2 of 42



Bathroom - 3 of 42



Bathroom - 4 of 42



Bathroom - 5 of 42



Bathroom - 6 of 42



Bathroom - 7 of 42



Tenant/s initials 1. 2. 3.

Lessor/agent initials

Condition report - Photos

Bathroom - 8 of 42



Bathroom - 9 of 42



Bathroom - 10 of 42



Bathroom - 11 of 42



Bathroom - 12 of 42



Bathroom - 13 of 42



Tenant/s initials 1. 2. 3.

Lessor/agent initials

Condition report - Photos

Bathroom - 14 of 42



Bathroom - 15 of 42



Bathroom - 16 of 42



Bathroom - 17 of 42



Bathroom - 18 of 42



Bathroom - 19 of 42



Tenant/s initials 1. 2. 3.

Lessor/agent initials

Condition report - Photos

Bathroom - 20 of 42



Bathroom - 21 of 42



Bathroom - 22 of 42



Bathroom - 23 of 42



Bathroom - 24 of 42



Bathroom - 25 of 42



Tenant/s initials 1. 2. 3.

Lessor/agent initials

Condition report - Photos

Bathroom - 26 of 42



Bathroom - 27 of 42



Bathroom - 28 of 42



Bathroom - 29 of 42



Bathroom - 30 of 42



Bathroom - 31 of 42



Tenant/s initials

Lessor/agent initials

Condition report - Photos

Bathroom - 32 of 42



Bathroom - 33 of 42



Bathroom - 34 of 42



Bathroom - 35 of 42



Bathroom - 36 of 42



Bathroom - 37 of 42



Tenant/s initials 1. 2. 3.

Lessor/agent initials

Condition report - Photos

Bathroom - 38 of 42



Bathroom - 39 of 42



Bathroom - 40 of 42



Bathroom - 41 of 42



Bathroom - 42 of 42



Laundry - 1 of 60



Tenant/s initials

1.	2.	3.
----	----	----

Lessor/agent initials

--

Condition report - Photos

Laundry - 2 of 60



Laundry - 3 of 60



Laundry - 4 of 60



Laundry - 5 of 60



Laundry - 6 of 60



Laundry - 7 of 60

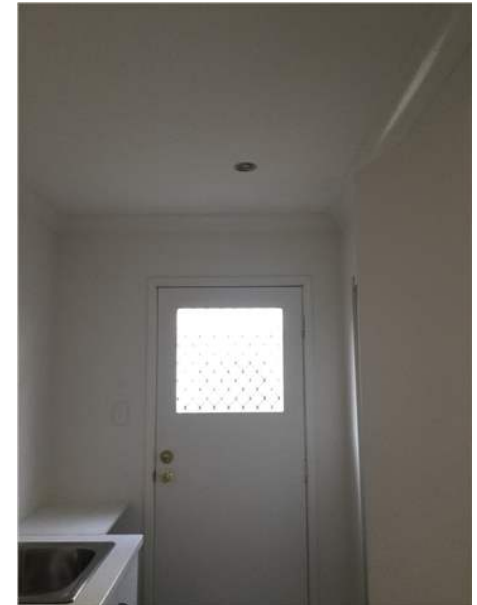

Tenant/s initials 1. 2. 3.

Lessor/agent initials

Condition report - Photos

Laundry - 8 of 60



Laundry - 9 of 60



Laundry - 10 of 60



Laundry - 11 of 60



Laundry - 12 of 60



Laundry - 13 of 60



Tenant/s initials 1. 2. 3.

Lessor/agent initials

Condition report - Photos

Laundry - 14 of 60



Laundry - 15 of 60



Laundry - 16 of 60



Laundry - 17 of 60



Laundry - 18 of 60



Laundry - 19 of 60



Tenant/s initials 1. 2. 3.

Lessor/agent initials

Condition report - Photos

Laundry - 20 of 60



Laundry - 21 of 60



Laundry - 22 of 60



Laundry - 23 of 60



Laundry - 24 of 60



Laundry - 25 of 60



Tenant/s initials 1. 2. 3.

Lessor/agent initials

Condition report - Photos

Laundry - 26 of 60



Laundry - 27 of 60



Laundry - 28 of 60



Laundry - 29 of 60



Laundry - 30 of 60



Laundry - 31 of 60



Tenant/s initials

1.	2.	3.
----	----	----

Lessor/agent initials

--

Condition report - Photos

Laundry - 32 of 60



Laundry - 33 of 60



Laundry - 34 of 60

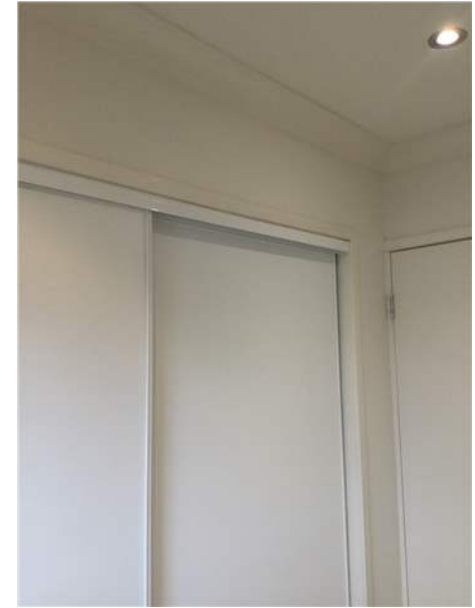

Laundry - 35 of 60

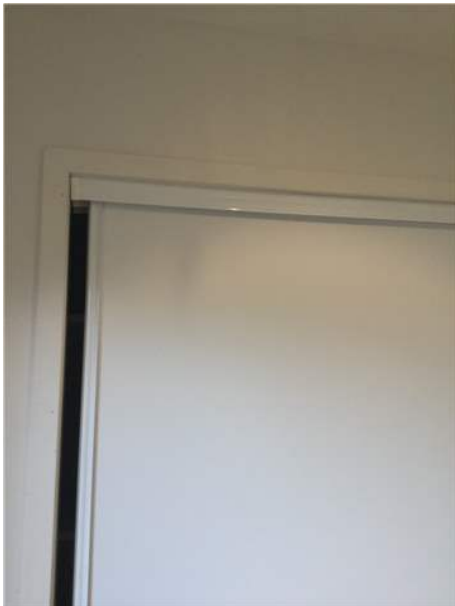

Laundry - 36 of 60



Laundry - 37 of 60



Tenant/s initials 1. 2. 3.

Lessor/agent initials

Condition report - Photos

Laundry - 38 of 60



Laundry - 39 of 60



Laundry - 40 of 60



Laundry - 41 of 60



Laundry - 42 of 60



Laundry - 43 of 60



Tenant/s initials 1. 2. 3.

Lessor/agent initials

Condition report - Photos

Laundry - 44 of 60



Laundry - 45 of 60



Laundry - 46 of 60



Laundry - 47 of 60



Laundry - 48 of 60



Laundry - 49 of 60



Tenant/s initials

Lessor/agent initials

Condition report - Photos

Laundry - 50 of 60

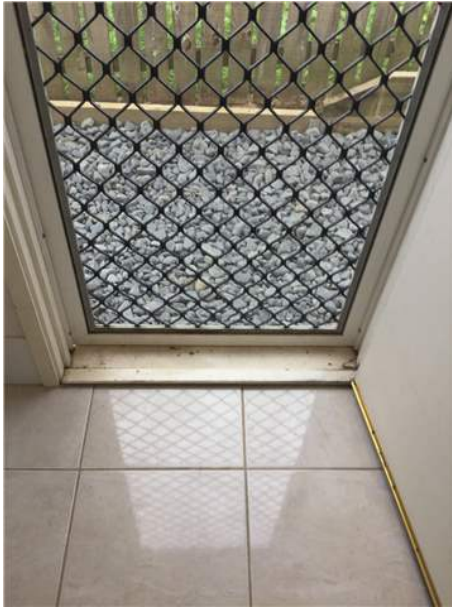

Laundry - 51 of 60



Laundry - 52 of 60



Laundry - 53 of 60



Laundry - 54 of 60



Laundry - 55 of 60



Tenant/s initials

1.	2.	3.
----	----	----

Lessor/agent initials

--

Condition report - Photos

Laundry - 56 of 60



Laundry - 57 of 60



Laundry - 58 of 60

Laundry - 59 of 60

Laundry - 60 of 60

General - 1 of 224



Tenant/s initials 1. 2. 3.

Lessor/agent initials

Condition report - Photos

General - 2 of 224



General - 3 of 224



General - 4 of 224



General - 5 of 224



General - 6 of 224



General - 7 of 224



Tenant/s initials 1. 2. 3.

Lessor/agent initials

Condition report - Photos

General - 8 of 224



General - 9 of 224



General - 10 of 224



General - 11 of 224



General - 12 of 224



General - 13 of 224



Tenant/s initials 1. 2. 3.

Lessor/agent initials

Condition report - Photos

General - 14 of 224



General - 15 of 224



General - 16 of 224



General - 17 of 224



General - 18 of 224



General - 19 of 224



Tenant/s initials 1. 2. 3.

Lessor/agent initials

Condition report - Photos

General - 20 of 224



General - 21 of 224



General - 22 of 224



General - 23 of 224



General - 24 of 224



General - 25 of 224



Tenant/s initials 1. 2. 3.

Lessor/agent initials

Condition report - Photos

General - 26 of 224



General - 27 of 224



General - 28 of 224



General - 29 of 224



General - 30 of 224



General - 31 of 224



Tenant/s initials 1. 2. 3.

Lessor/agent initials

Condition report - Photos

General - 32 of 224



General - 33 of 224



General - 34 of 224



General - 35 of 224



General - 36 of 224



General - 37 of 224



Tenant/s initials

Lessor/agent initials

Condition report - Photos

General - 38 of 224



General - 39 of 224



General - 40 of 224



General - 41 of 224



General - 42 of 224



General - 43 of 224



Tenant/s initials 1. 2. 3.

Lessor/agent initials

Condition report - Photos

General - 44 of 224



General - 45 of 224



General - 46 of 224



General - 47 of 224



General - 48 of 224



General - 49 of 224



Tenant/s initials 1. 2. 3.

Lessor/agent initials

Condition report - Photos

General - 50 of 224



General - 51 of 224



General - 52 of 224



General - 53 of 224



General - 54 of 224



General - 55 of 224



Tenant/s initials 1. 2. 3.

Lessor/agent initials

Condition report - Photos

General - 56 of 224



General - 57 of 224



General - 58 of 224



General - 59 of 224



General - 60 of 224



General - 61 of 224



Tenant/s initials

Lessor/agent initials

Condition report - Photos

General - 62 of 224



General - 63 of 224



General - 64 of 224



General - 65 of 224



General - 66 of 224



General - 67 of 224



Tenant/s initials 1. 2. 3.

Lessor/agent initials

Condition report - Photos

General - 68 of 224



General - 69 of 224



General - 70 of 224



General - 71 of 224



General - 72 of 224



General - 73 of 224



Tenant/s initials 1. 2. 3.

Lessor/agent initials

Condition report - Photos

General - 74 of 224



General - 75 of 224



General - 76 of 224



General - 77 of 224



General - 78 of 224



General - 79 of 224

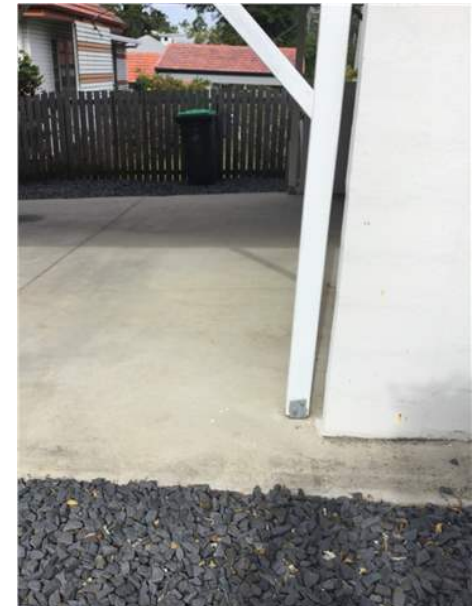

Tenant/s initials 1. 2. 3.

Lessor/agent initials

Condition report - Photos

General - 80 of 224



General - 81 of 224



General - 82 of 224



General - 83 of 224



General - 84 of 224



General - 85 of 224



Tenant/s initials

1.	2.	3.
----	----	----

Lessor/agent initials

--

Condition report - Photos

General - 86 of 224



General - 87 of 224



General - 88 of 224



General - 89 of 224



General - 90 of 224



General - 91 of 224



Tenant/s initials 1. 2. 3.

Lessor/agent initials

Condition report - Photos

General - 92 of 224



General - 93 of 224



General - 94 of 224



General - 95 of 224



General - 96 of 224



General - 97 of 224



Tenant/s initials 1. 2. 3.

Lessor/agent initials

Condition report - Photos

General - 98 of 224

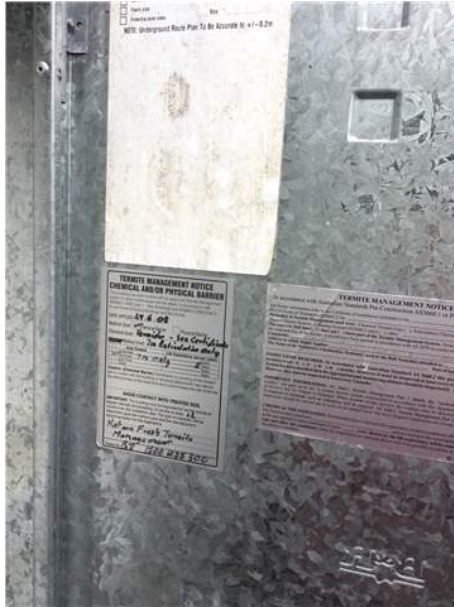

General - 99 of 224



General - 100 of 224



General - 101 of 224



General - 102 of 224



General - 103 of 224



Tenant/s initials 1. 2. 3.

Lessor/agent initials

Condition report - Photos

General - 104 of 224



General - 105 of 224



General - 106 of 224



General - 107 of 224



General - 108 of 224

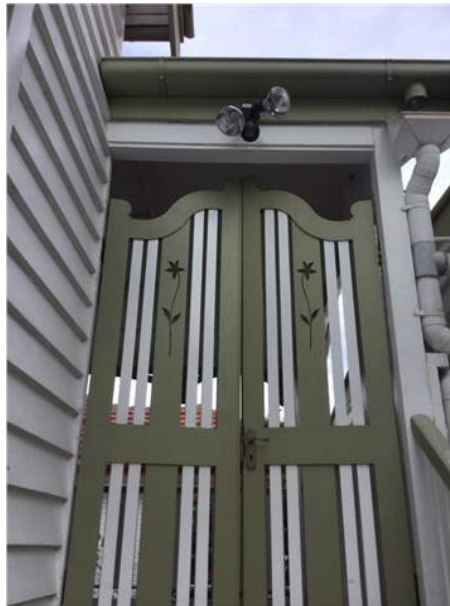

General - 109 of 224



Tenant/s initials

1.	2.	3.
----	----	----

Lessor/agent initials

--

Condition report - Photos

General - 110 of 224



General - 111 of 224



General - 112 of 224



General - 113 of 224



General - 114 of 224



General - 115 of 224



Tenant/s initials 1. 2. 3.

Lessor/agent initials

Condition report - Photos

General - 116 of 224



General - 117 of 224



General - 118 of 224



General - 119 of 224



General - 120 of 224



General - 121 of 224



Tenant/s initials

1.	2.	3.
----	----	----

Lessor/agent initials

--

Condition report - Photos

General - 122 of 224



General - 123 of 224



General - 124 of 224



General - 125 of 224



General - 126 of 224



General - 127 of 224



Tenant/s initials 1. 2. 3.

Lessor/agent initials

Condition report - Photos

General - 128 of 224



General - 129 of 224



General - 130 of 224



General - 131 of 224



General - 132 of 224



General - 133 of 224

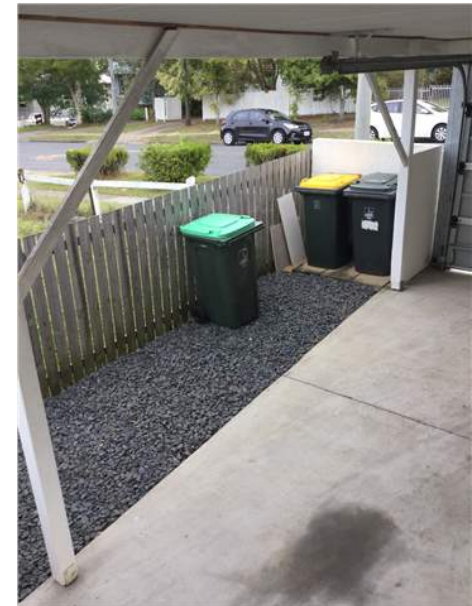

Tenant/s initials 1. 2. 3.

Lessor/agent initials

Condition report - Photos

General - 134 of 224



General - 135 of 224



General - 136 of 224



General - 137 of 224



General - 138 of 224



General - 139 of 224



Tenant/s initials 1. 2. 3.

Lessor/agent initials

Condition report - Photos

General - 140 of 224



General - 141 of 224



General - 142 of 224



General - 143 of 224



General - 144 of 224



General - 145 of 224



Tenant/s initials 1. 2. 3.

Lessor/agent initials

Condition report - Photos

General - 146 of 224



General - 147 of 224



General - 148 of 224



General - 149 of 224



General - 150 of 224



General - 151 of 224



Tenant/s initials

1.	2.	3.
----	----	----

Lessor/agent initials

--

Condition report - Photos

General - 152 of 224



General - 153 of 224



General - 154 of 224



General - 155 of 224



General - 156 of 224



General - 157 of 224



Tenant/s initials 1. 2. 3.

Lessor/agent initials

Condition report - Photos

General - 158 of 224



General - 159 of 224



General - 160 of 224



General - 161 of 224



General - 162 of 224



General - 163 of 224



Tenant/s initials 1. 2. 3.

Lessor/agent initials

Condition report - Photos

General - 164 of 224



General - 165 of 224



General - 166 of 224



General - 167 of 224



General - 168 of 224



General - 169 of 224



Tenant/s initials 1. 2. 3.

Lessor/agent initials

Condition report - Photos

General - 170 of 224



General - 171 of 224



General - 172 of 224



General - 173 of 224



General - 174 of 224



General - 175 of 224



Tenant/s initials

Lessor/agent initials

Condition report - Photos

General - 176 of 224



General - 177 of 224



General - 178 of 224



General - 179 of 224



General - 180 of 224



General - 181 of 224

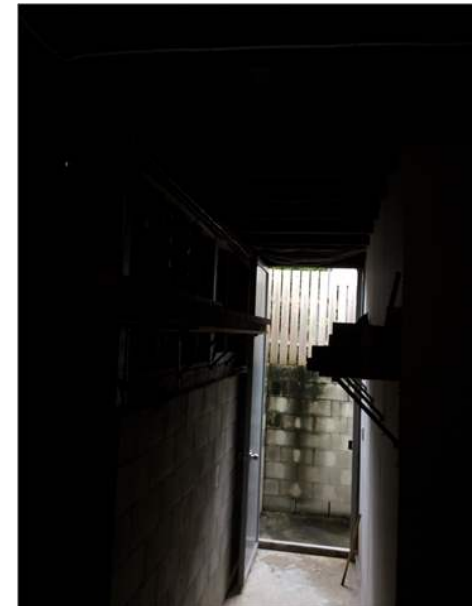

Tenant/s initials

Lessor/agent initials

Condition report - Photos

General - 182 of 224

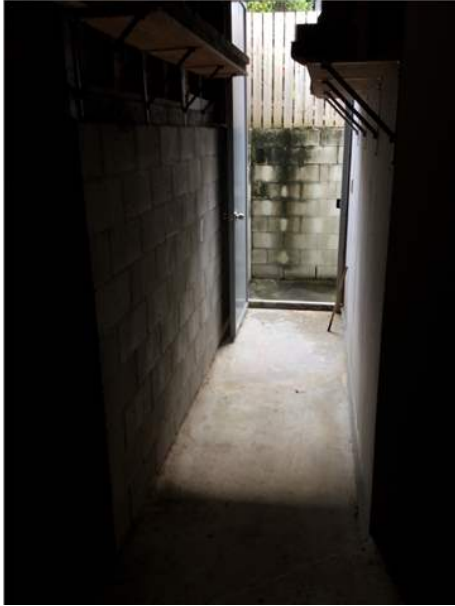

General - 183 of 224

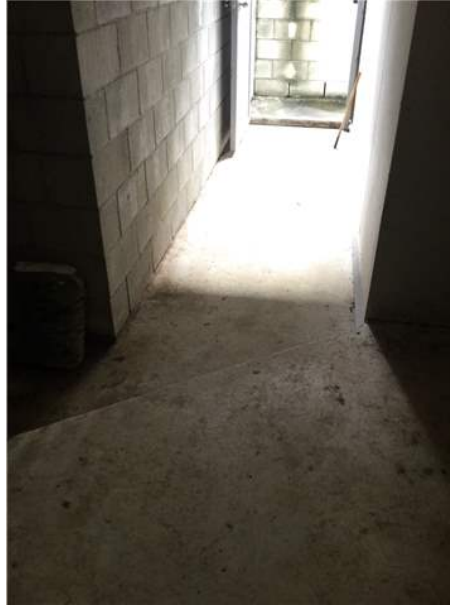

General - 184 of 224



General - 185 of 224



General - 186 of 224



General - 187 of 224



Tenant/s initials 1. 2. 3.

Lessor/agent initials

Condition report - Photos

General - 188 of 224



General - 189 of 224



General - 190 of 224



General - 191 of 224



General - 192 of 224



General - 193 of 224



Tenant/s initials

Lessor/agent initials

Condition report - Photos

General - 194 of 224



General - 195 of 224



General - 196 of 224



General - 197 of 224



General - 198 of 224



General - 199 of 224

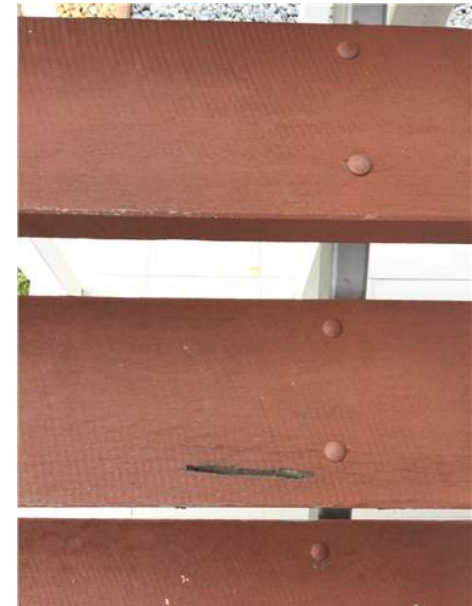

Tenant/s initials

Lessor/agent initials

Condition report - Photos

General - 200 of 224



General - 201 of 224



General - 202 of 224



General - 203 of 224



General - 204 of 224



General - 205 of 224



Tenant/s initials 1. 2. 3.

Lessor/agent initials

Condition report - Photos

General - 206 of 224



General - 207 of 224



General - 208 of 224



General - 209 of 224



General - 210 of 224



General - 211 of 224



Tenant/s initials

1.	2.	3.
----	----	----

Lessor/agent initials

--

Condition report - Photos

General - 212 of 224



General - 213 of 224



General - 214 of 224



General - 215 of 224



General - 216 of 224



General - 217 of 224



Tenant/s initials 1. 2. 3.

Lessor/agent initials

Condition report - Photos

General - 218 of 224



General - 219 of 224



General - 220 of 224



General - 221 of 224



General - 222 of 224



General - 223 of 224



Tenant/s initials

1.	2.	3.
----	----	----

Lessor/agent initials

--

Condition report - Photos

General - 224 of 224



Bathroom up - 1 of 41



Bathroom up - 2 of 41



Bathroom up - 3 of 41



Bathroom up - 4 of 41



Bathroom up - 5 of 41



Tenant/s initials

1.	2.	3.
----	----	----

Lessor/agent initials

--

Condition report - Photos

Bathroom up - 6 of 41



Bathroom up - 7 of 41



Bathroom up - 8 of 41



Bathroom up - 9 of 41



Bathroom up - 10 of 41



Bathroom up - 11 of 41



Tenant/s initials 1. 2. 3.

Lessor/agent initials

Condition report - Photos

Bathroom up - 12 of 41



Bathroom up - 13 of 41



Bathroom up - 14 of 41



Bathroom up - 15 of 41



Bathroom up - 16 of 41



Bathroom up - 17 of 41



Tenant/s initials 1. 2. 3.

Lessor/agent initials

Condition report - Photos

Bathroom up - 18 of 41



Bathroom up - 19 of 41



Bathroom up - 20 of 41



Bathroom up - 21 of 41



Bathroom up - 22 of 41



Bathroom up - 23 of 41



Tenant/s initials 1. 2. 3.

Lessor/agent initials

Condition report - Photos

Bathroom up - 24 of 41



Bathroom up - 25 of 41



Bathroom up - 26 of 41



Bathroom up - 27 of 41



Bathroom up - 28 of 41



Bathroom up - 29 of 41



Tenant/s initials 1. 2. 3.

Lessor/agent initials

Condition report - Photos

Bathroom up - 30 of 41



Bathroom up - 31 of 41



Bathroom up - 32 of 41



Bathroom up - 33 of 41



Bathroom up - 34 of 41



Bathroom up - 35 of 41



Tenant/s initials 1. 2. 3.

Lessor/agent initials

Condition report - Photos

Bathroom up - 36 of 41



Bathroom up - 37 of 41



Bathroom up - 38 of 41



Bathroom up - 39 of 41



Bathroom up - 40 of 41



Bathroom up - 41 of 41



Tenant/s initials 1. 2. 3.

Lessor/agent initials

Condition report - Photos

Bedroom 5 - 1 of 33



Bedroom 5 - 2 of 33



Bedroom 5 - 3 of 33



Bedroom 5 - 4 of 33



Bedroom 5 - 5 of 33



Bedroom 5 - 6 of 33



Tenant/s initials 1. 2. 3.

Lessor/agent initials

Condition report - Photos

Bedroom 5 - 7 of 33



Bedroom 5 - 8 of 33



Bedroom 5 - 9 of 33



Bedroom 5 - 10 of 33



Bedroom 5 - 11 of 33



Bedroom 5 - 12 of 33

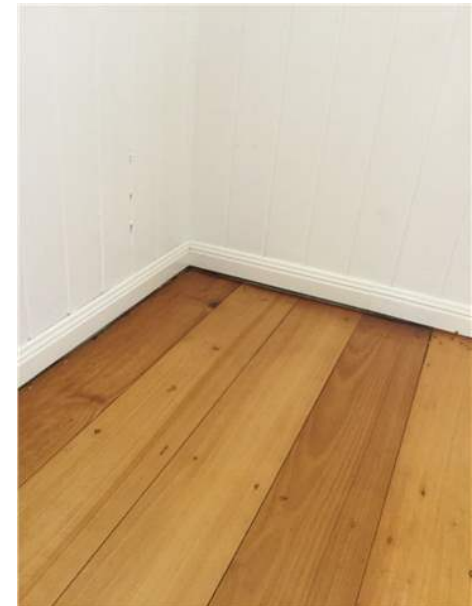

Tenant/s initials 1. 2. 3.

Lessor/agent initials

Condition report - Photos

Bedroom 5 - 13 of 33



Bedroom 5 - 14 of 33



Bedroom 5 - 15 of 33



Bedroom 5 - 16 of 33



Bedroom 5 - 17 of 33



Bedroom 5 - 18 of 33



Tenant/s initials 1. 2. 3.

Lessor/agent initials

Condition report - Photos

Bedroom 5 - 19 of 33



Bedroom 5 - 20 of 33



Bedroom 5 - 21 of 33



Bedroom 5 - 22 of 33



Bedroom 5 - 23 of 33



Bedroom 5 - 24 of 33



Tenant/s initials

Lessor/agent initials

Condition report - Photos

Bedroom 5 - 25 of 33



Bedroom 5 - 26 of 33



Bedroom 5 - 27 of 33



Bedroom 5 - 28 of 33



Bedroom 5 - 29 of 33



Bedroom 5 - 30 of 33

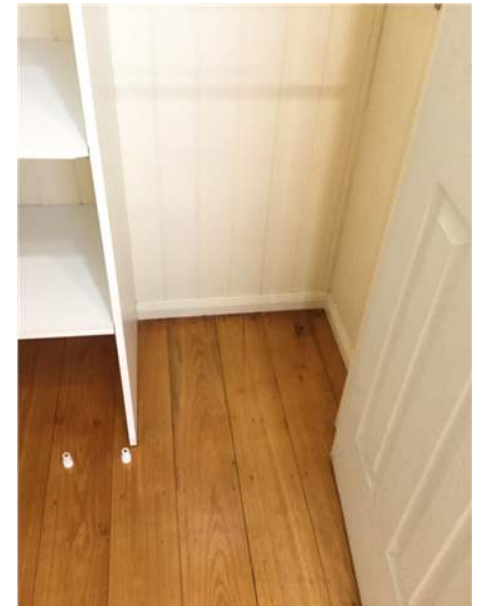

Tenant/s initials 1. 2. 3.

Lessor/agent initials

Condition report - Photos

Bedroom 5 - 31 of 33



Bedroom 5 - 32 of 33



Bedroom 5 - 33 of 33



Sitting room - 1 of 31



Sitting room - 2 of 31



Sitting room - 3 of 31



Tenant/s initials

Lessor/agent initials

Condition report - Photos

Sitting room - 4 of 31



Sitting room - 5 of 31



Sitting room - 6 of 31



Sitting room - 7 of 31



Sitting room - 8 of 31



Sitting room - 9 of 31

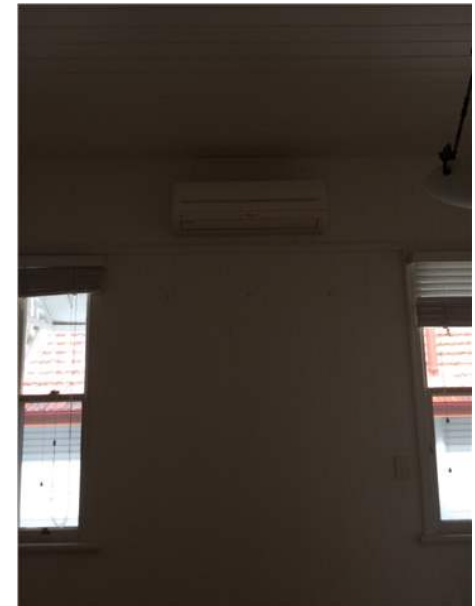

Tenant/s initials

Lessor/agent initials

Condition report - Photos

Sitting room - 10 of 31



Sitting room - 11 of 31



Sitting room - 12 of 31



Sitting room - 13 of 31



Sitting room - 14 of 31



Sitting room - 15 of 31



Tenant/s initials 1. 2. 3.

Lessor/agent initials

Condition report - Photos

Sitting room - 16 of 31



Sitting room - 17 of 31

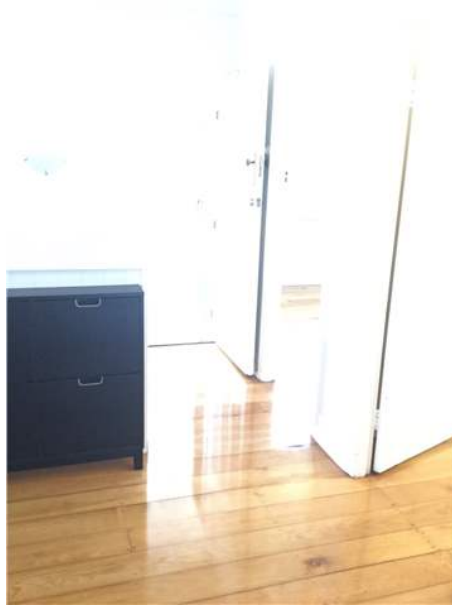

Sitting room - 18 of 31

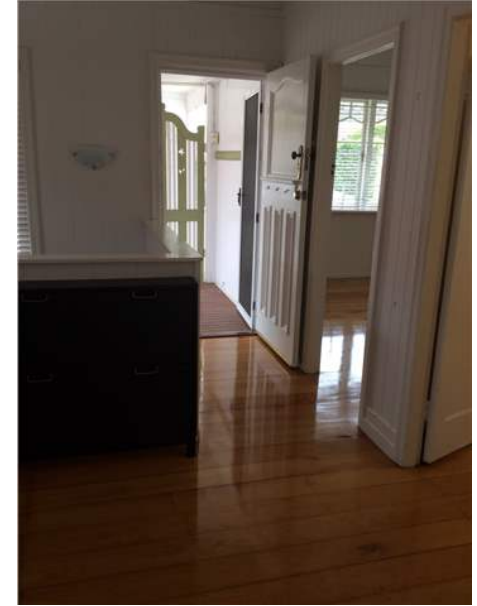

Sitting room - 19 of 31



Sitting room - 20 of 31



Sitting room - 21 of 31



Tenant/s initials 1. 2. 3.

Lessor/agent initials

Condition report - Photos

Sitting room - 22 of 31



Sitting room - 23 of 31

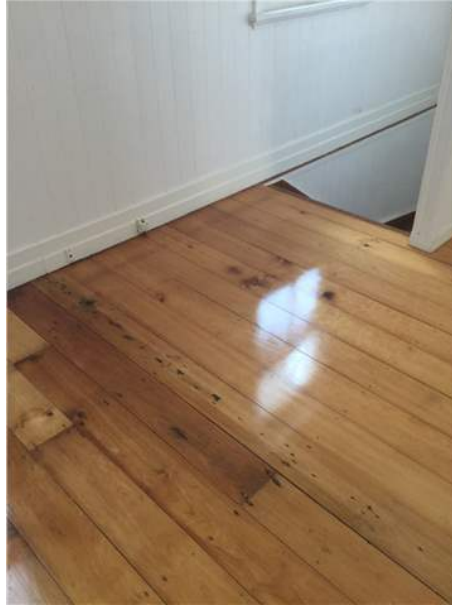

Sitting room - 24 of 31

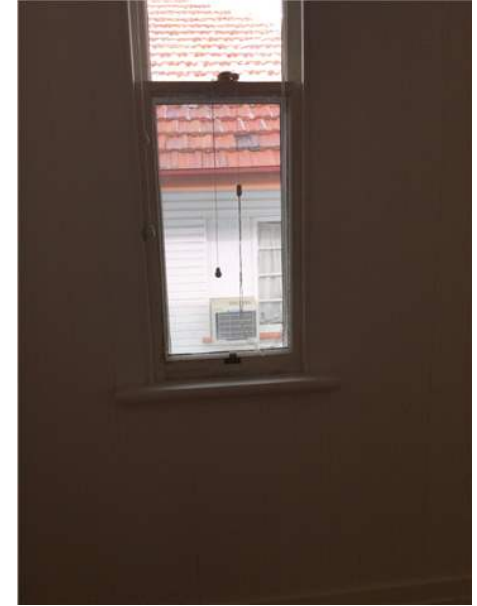

Sitting room - 25 of 31



Sitting room - 26 of 31



Sitting room - 27 of 31



Tenant/s initials 1. 2. 3.

Lessor/agent initials

Condition report - Photos

Sitting room - 28 of 31



Sitting room - 29 of 31



Sitting room - 30 of 31

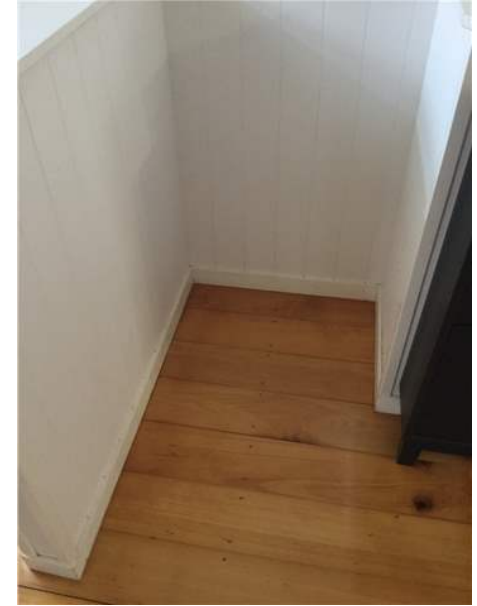

Sitting room - 31 of 31



Kitchenette - 1 of 27



Kitchenette - 2 of 27



Tenant/s initials 1. 2. 3.

Lessor/agent initials

Condition report - Photos

Kitchenette - 3 of 27



Kitchenette - 4 of 27



Kitchenette - 5 of 27



Kitchenette - 6 of 27



Kitchenette - 7 of 27



Kitchenette - 8 of 27

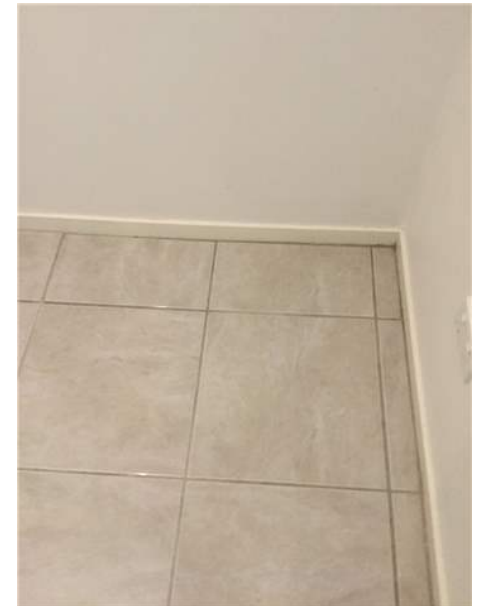

Tenant/s initials

Lessor/agent initials

Condition report - Photos

Kitchenette - 9 of 27



Kitchenette - 10 of 27



Kitchenette - 11 of 27



Kitchenette - 12 of 27



Kitchenette - 13 of 27



Kitchenette - 14 of 27



Tenant/s initials 1. 2. 3.

Lessor/agent initials

Condition report - Photos

Kitchenette - 15 of 27



Kitchenette - 16 of 27



Kitchenette - 17 of 27



Kitchenette - 18 of 27



Kitchenette - 19 of 27



Kitchenette - 20 of 27



Tenant/s initials 1. 2. 3.

Lessor/agent initials

Condition report - Photos

Kitchenette - 21 of 27



Kitchenette - 22 of 27



Kitchenette - 23 of 27



Kitchenette - 24 of 27



Kitchenette - 25 of 27



Kitchenette - 26 of 27



Tenant/s initials

Lessor/agent initials

Condition report - Photos

Kitchenette - 27 of 27



Hallway - 1 of 22



Hallway - 2 of 22



Hallway - 3 of 22



Hallway - 4 of 22



Hallway - 5 of 22

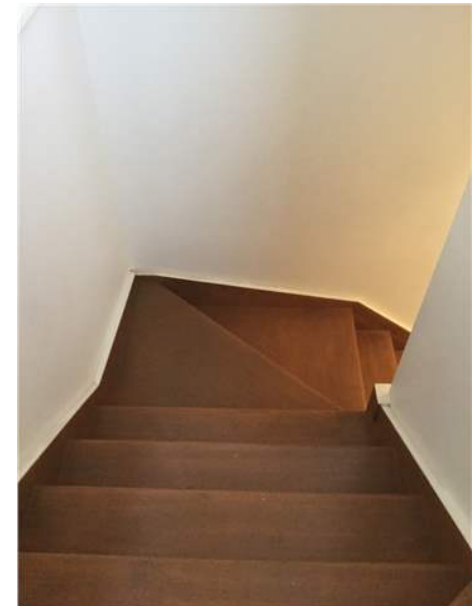

Tenant/s initials

Lessor/agent initials

Condition report - Photos

Hallway - 6 of 22

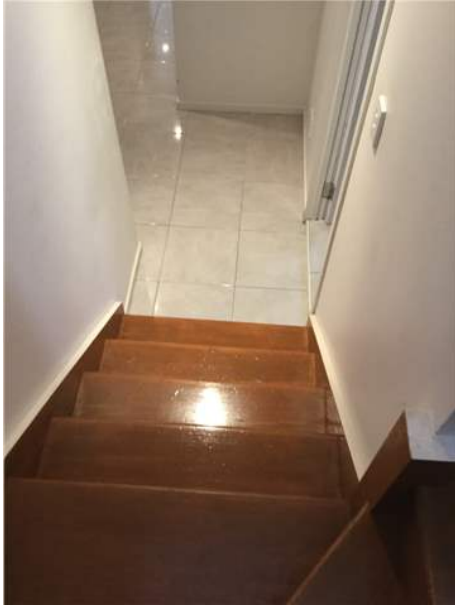

Hallway - 7 of 22



Hallway - 8 of 22



Hallway - 9 of 22



Hallway - 10 of 22



Hallway - 11 of 22



Tenant/s initials

1.

2.

3.

Lessor/agent initials

Condition report - Photos

Hallway - 12 of 22



Hallway - 13 of 22



Hallway - 14 of 22

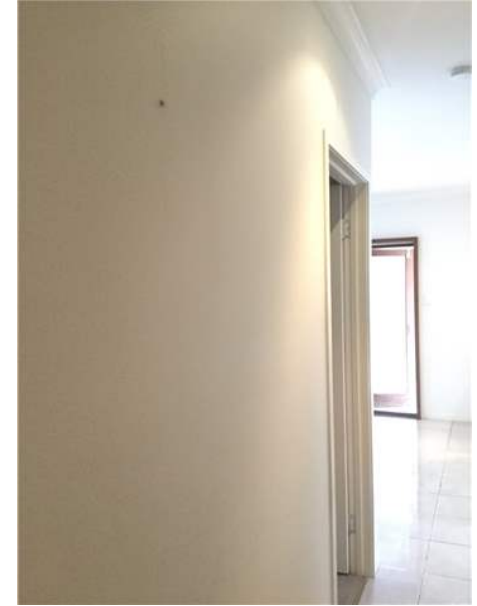

Hallway - 15 of 22



Hallway - 16 of 22



Hallway - 17 of 22

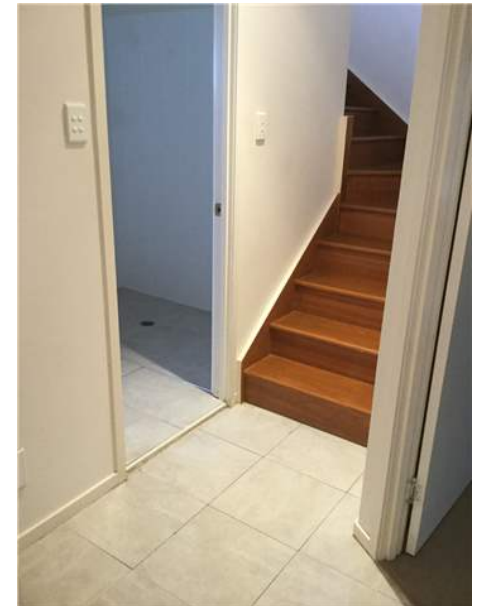

Tenant/s initials

1.

2.

3.

Lessor/agent initials

Condition report - Photos

Hallway - 18 of 22



Hallway - 19 of 22



Hallway - 20 of 22

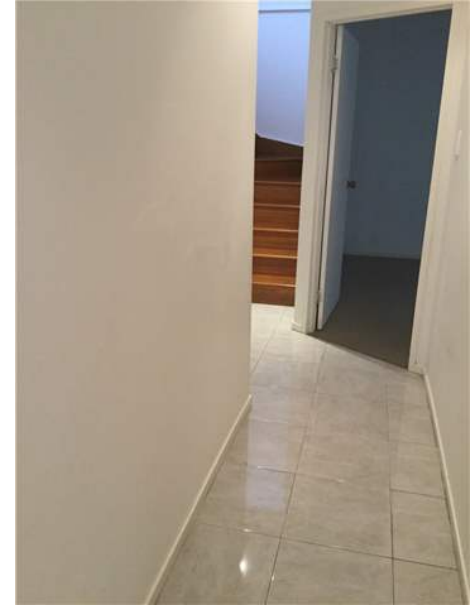

Hallway - 21 of 22



Hallway - 22 of 22



Tenant/s initials

Lessor/agent initials